Sierra Sun
"IT SHINES FOR ALL"
AND
Truckee Republican

101st Year — No. 13 | TRUCKEE, NEVADA COUNTY, CALIFORNIA, WEDNESDAY, APRIL 1, 1970 | PRICE 10 CENTS | PHONE (916) 587-3553 | SINCE 1869

Board Okays Truckee Bid For Federal Aid

An application for a federal grant to restore downtown Truckee was approved by Nevada county's supervisors with the caution that county government will not be expected to pay the local share.

Estimated cost of the Truckee rejuvenation is $750,000 with some local agency having to pay 30 per cent of the total, or $225,000.

George Pifer, representing the committee which planned this project, said a non profit municipal corporation will be formed to finance the local share. The board agreed to be the applicant on condition that such a non profit agency handle this local share.

The Truckee committee has been working with the public works task force of Overall Economic Development Plan, and that agency will do the work of preparing the application.

The project has four purposes: creating a tourist information center for Truckee, Nevada county and California, developing adequate public parking facilities in downtown Truckee, providing landscaping and public park facilities and restoring Truckee's historical significance.

Downtown buildings would be renovated in 1870 style by private funds. The tourist center would be established by the state.

The task force has recommended these steps in working toward the goal:

— Zone the project area commercial and develop an overall master plan showing zoning for the land adjacent to the project area.

— Create an architectural control and planning board which would require any improvements to existing buildings or construction of new buildings ascribe to the architectural theme of the 1870s.

— A uniform sign ordinance to conform to the historical theme.

— A garbage container and pickup ordinance.

Stephanie Anderson, the group's chairman, said "the area's bound to grow; it just needs a little sprucing up and cleaning up."

The group's report indicated more traffic enters California via Interstate 80 than any other route, and Lake Tahoe is the sixth most popular attraction for California residents. Thus, Pifer felt the state can be convinced to locate its already – approved tourist center at Truckee.

Other members of the local restoration committee include Joe Aguera, Duane Anderson, Herb Crenshaw and Les Geary.

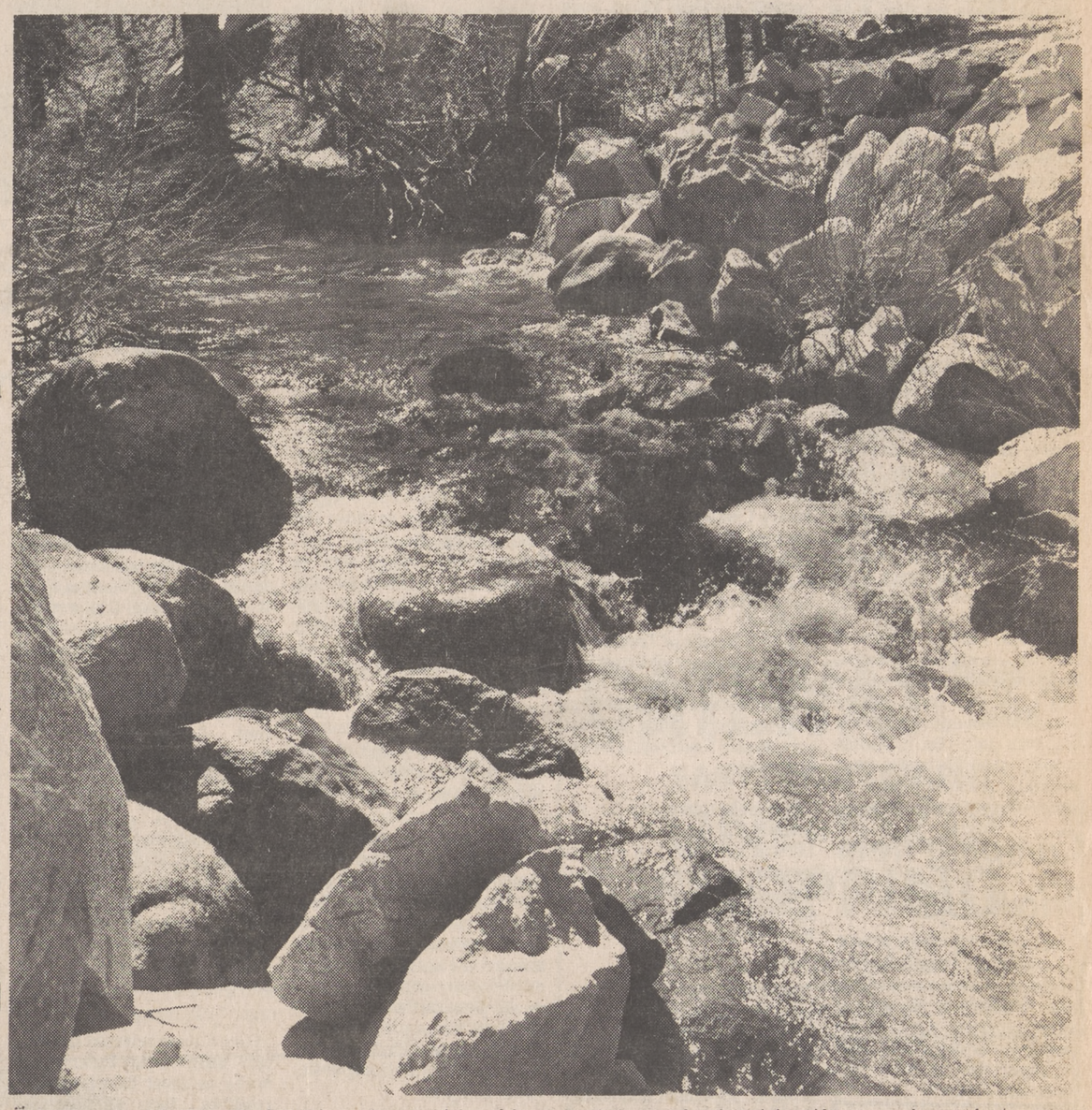

SIGHTS AND SOUNDS OF SPRING - After a winter of dry ground and sunny days it hardly seems necessary to point out that spring is early this year. Streams in the region are relatively low and clear, willows are budding, roads are open, tourists are already out in mid-summer droves, boats are on the lakes, sunbathers dot decks and beaches, and all in all it seems certain the season will be a long and happy one.
- Sun Photo

Man Dies As County's Undersheriff Injured

A high–speed head–on collision on Highway 49 near Higgins Corner shortly after 10 o'clock Friday night critically injured Undersheriff Frank Gallino and killed an unidentified driver of a pickup truck which burst into flame upon impact.

Gallino was rushed to Sierra Nevada Memorial Hospital by Twin Cities Ambuance while firemen attempted to reach the cab of the flaming truck. A CDF forestry truck from Higgins corner, less than a half a mile away, and a fire truck from Bullion fire department at LaBarr Meadows responded but could only control the flames.

The pickup truck is registered to Buddy Teel, 30, Grass Valley, and sheriff – coroner Bill Mullis said his investigation indicated the badly burned body of Teel. The hands and feet were burned off the body before the fire was smothered. Hooper–Weaver Mortuary removed the unidentified driver.

According to sheriff's investigation, Teel had left Nevada City in his pickup about 10 p.m. presumably for Alleghany. A witness at the scene reported the pickup truck traveling at a high rate of speed, had forced another southbound vehicle from the highway just before the accident.

Gallino, northbound, evidently saw the oncoming lights headed for him. Heavy four wheel brake marks extended for approximately 200 feet to the point of impact. The collision occurred several feet into the northbound passing lane of the four–lane highway at the crest of the hill. The vehicles bounced apart with the pickup becoming engulfed in flames. Driver of the truck either died instantly or was unconscious and remained in the cab.

Gallino, 54, Nevada County Undersheriff for the past 18 years, remained in critical condition Monday. He had suffered major chest damage, head and possible hip injuries. Gallino took most of the impact at the steering wheel, crushing it.

Sheriff Wayne Brown told the Sierra Sun on Monday that the "response of the people in Nevada City, Grass Valley, and Truckee has been just tremendous," and that all churches in the west county area had offered prayers for Gallino on Easter Sunday.

Not Everybody Favors New County Formation

Nevada county might lose its eastern end some day if the proposal being bandied about to form a Tahoe county ever happens.

Because the Lake Tahoe area and its environs have so many common problems, the possibility of forming a spearate county there has been discussed.

In fact, legislation to make formation of a new county a whole lot easier has been introduced in the California Legislature by Gene Chappie, Assemblyman from this Sierra area.

His bill, AB 316, would reduce the number of signatures needed to force a vote by the people in the involved area. It also would reduce to a simple majroity the percentage necessary to pass the formation.

California law now requires signatures from 65 per cent of the electorate in the territory that would encompass the new county. The vote itself requires a 65 per cent majority in the entire area and 50 per cent within the area of each current county which is affected.

The new legislation would require signatures from 15 per cent of the people to bring the proposal to a vote. At the election a simple majority would have to vote in favor throughout the area and in the part of each county that is involved.

Nevada county's territory comprising Truckee, Donner Summit and Soda Springs probably would be included in any plans to form a Tahoe county. It is geographically part of the general Tahoe region, and there are many business civic and social contracts between the Truckee and North Lake Tahoe area. In fact, many public services, such as schools, are operated jointly by the two areas.

However, two factors might detract from an attempt to put eastern Nevada county in this new lineup.

First, state law requires that when a new county is being carved out, a determination be made whether this would reduce the population of any existing county to less than 20,000 people. That probably wouldn't quite eliminate Truckee from consideration, as Nevada county's western end has about 20,000 people now.

However, the law also requires consideration of whether any county's territory would be trimmed to less than 1,200 square miles. Nevada county already has less land than that, about 968 square miles.

More significant is the attitude of the people in Nevada county's up country. How they would vote is of course not known, but their supervisor, Willie Curran, feels the idea of divorcing themselves from their brethren at Grass Valley and Nevada City would not be too popular. His constituents appear to be opposed at this time because of a feeling they would "be swallowed up by the large Tahoe area."

Up country citizens are a minority in Nevada county now, with about 5,000 residents compared to over 20,000 in the western end. Still Curran says the general feeling is that "they can wield more influence in a smaller county."

Register Sharp Protest In Donner Water Issue

Petitions protesting the Truckee-Donner Public Utility District application for Donner Lake water for domestic use are being circulated this week throughout the Truckee area.

Karl Kuttel, chairman of the Citizens Committee for Maintenance of a Pure Truckee Water Supply, reports that the group already has collected approximately 580 signatures from local voters.

Protestors claim that Donner Lake water is polluted to such an extent that it is unfit for human consumption.

However, George Cattan, PUD manager, released to the Sun the results of a water quality and content survey conducted March 18 in which the California State Bureau of Sanitary Engineers calculates only minimal chlorination would be needed to make the lake an "excellent source for domestic use."

In the chemical analysis of all Truckee-Donner PUD water sources, the Donner Lake water showed significantly lower amounts of calcium, magnesium, iron and other minerals than existing wells at Prosser Heights, Donner Creek, Tonini Springs, McGlashen Springs and Southside Springs.

Water hardness, a direct measurement of dissolved minerals, was listed as 20 for Donner Lake with the other district sources ranging on up from there to the high of 88 for Prosser Heights.

Kuttel and his group claim that with existing water rights at Sawtooth and Trout Creek Springs, there will be sufficient water to supply Truckee and the surrounding area for many years.

The committee feels these rights should be developed and sources other than Donner Lake explored for possible use far in the future.

But Cattan and the PUD board of directors state that they have explored alternatives to Donner Lake water. Donner, they report represents the cheapest and best source for the area's water needs.

The district currently has a 2,000-acre-feet allocation from the Stampede project, but notes it would be too expensive to bring this water to the system. Thus, the district proposes to trade this allotment to Sierra Pacific Power Co. for 2,000 acre feet per year of Donner Lake water.

In addition, the district would purchase another 2,000 acre feet per year from Sierra Pacific and would give up its water rights to Sawtooth Springs and Trout Creek.

Directors claim that the water from Donner Lake would be necessary even if the Lakeworld development were not being convoiced the objection that Lakeworld is the reason PUD directors cite to justify the use of Donner Lake water.

Lakeworld has proposed to pay the district for construction of a pipeline from Donner Lake to hook up with existing district facilities. Also the development would pay for the chlorination treatment plant and provide the district with $15,000 to drill a well in the Prosser Heights area.

Two storage tanks would be constructed to assure an uninterrupted flow of water to district homes and industries. Additionally, a set of valves would be installed at the intersection of present water lines with the new line from Donner.

Cattan notes that Donner Lake water thus would serve only Lakeworld and developments west of Donner Trail.

Kuttel and his group plan to present their petition to the water rights board in Sacramento April 16.

Districts Awarded Grants

Congressman Harold T. "Bizz" Johnson, representing Nevada County, today announced approval of a $17,451 grant to the Tahoe - Truckee Unified School District.

This amount was certified for immediate payment under a total 1969 school year grant of $19,031. The entitlement is under the Federal Impacted Areas Program by which the federal government contributes to school operating costs in areas where substantial federal employment increases enrollment.

The application was made by John S. Corbin, district superintendent.

In another announcement, Johnson said that $212,150 had been granted to North Tahoe Public Utility District for the development of sewer facilities. Funds were awarded by the Federal Water Pollution Control Administration.

Plan Truckee Rail Reception

Truckee is planning a gala reception for a special passenger train which will travel from the Bay Area to Truckee on May 9 in observance of the 101st anniversary of the completion of the transcontinental railroad.

Several special trains visited Truckee a year ago as part of the railroad centennial celebration. The town responded with a parade and numerous other community activities and Les Geary, manager of Truckee - Donner Chamber of Commerce told the Sierra Sun that he hopes the railroad anniversary will become an annual event.

The train will arrive in Truckee at 2 p.m. Saturday, May 9, and depart at 4 p.m. At least one of the cars has been reserved by New Helvetia Chapter, E Clampus Vitus, and other cars have been spoken for by historical groups, train buffs, and other interested organizations.

A meeting to plan Truckee's participation in the event is scheduled for Thursday, April 2, 8 p.m. in the Truckee Firehouse.

Truckee - Donner Chamber of Commerce, the Downtown Merchants Association, and the Truckee Clampers have all indicated they will send representatives and that they are prepared to participate in the activities. Geary said that all organizations and individuals interested in taking part are invited to attend the meeting.

Election Battle Lines Have Formed In Nevada County

Election excitement appears to be mounting in Nevada County as prospective candidates for elective offices continue to jockey into position for spots on the June primary ballot.

There are 14 major county offices and a total of 42 seats on the Republican and Democratic central committees up for grabs. Democrats and Republicans each will name 21 members to expiring posts on their respective central committees.

In some cases the primary election could decide who goes into office, but other contests probably will be run off in the Nov. 3 general election.

If one candidate receives more than half of the votes cast in competition between three or more candidates he will be elected to that office. If only two compete in the primary, the one receiving the most votes wins.

County offices to be filled and salaries for each are as follows:

Assessor, $14,532; auditor, $10,820; clerk – recorder, $13,176; district attorney, $20,000; justice court judges of Grass Valley, Nevada City, and Truckee judicial districts, $9,600; Superior Court judge, $31,815; supervisors of districts three and four, $6,000; public administrator, $2,400; sheriff–coroner, $16,835; treasurer–tax collector, $13,176; and central committee members, nothing.

The California Legislature in recent years strengthened qualifications for the office of county auditor. However, legislation governing these changes, and other legislation affecting justice court judges contains a "grandfather clause" which excuses incumbents from abiding by the changes if they held office before the changes became law. This means those holding office before that time may run for office under the old rules.

County auditor candidates should have a valid certificate issued by the California State Board of Accountancy showing the candidate to be a certified public accountant or a public accountant, and the candidate must possess a permit authorizing him to practice in these fields.

In lieu of the above qualifications, the prospective candidate may have a valid diploma of graduation from a school of accountancy, or have served as county or deputy county auditor for a continuous period of not less than three years.

The board of supervisors created the post of controller and then combined its duties with those of the auditor – thus making an auditor – controller for the county. The controller's salary is $5,212 annually, and the auditor's is $10,820. The combined position thus pays an annual salary of $16,032.

Those aspiring to be justice court judges (with exception of incumbents serving before certain laws were enacted) must be attorneys admitted to practice before the State Supreme Court; or must have passed a qualifying examination prescribed by the State Judicial Council within four years of their appointment or election.

All candidates must be registered voters within the county and meet certain residency requirements. There are other qualifications for some.

For instance a Superior Court judge must have had five years residency in the state prior to the election. He must have been admitted to practice before the California Supreme Court and be a member of the State Bar, or have served as judge of a court of record in the state. He must have practiced law for 10 years.

County superintendent of schools candidates are required to present school administration credentials before taking out nomination papers for that position.

Superior court and justice court judges and district attorney are required to pay fees equal to one per cent of the annual salaries of the respective offices when they take out nomination papers. All others, except the public administrator and county central committee candidates, pay two per cent of the annual amounts. The public administrator, who makes only $2,400 a year pays $10.

Central committee members are "in free," and they serve without compensation.

The number of candidates for these various positions range from two to five, offering promise of one of the most active years of campaigning in some time.

One new candidate appeared on closing day, Richard Cheney Witt of Grass Valley, who will oppose incumbent John T. Trauner for the auditor's job.

Witt submitted to the county clerk's office a transcript stating he was graduated from the University of Wyoming in 1948 with a major in accounting. California law requires that a candidate for auditor submit valid certificates or a diploma of graduation from a school of accountancy if he is not the incumbent and is not a public accountant or certified public accountant.

Witt also registered to vote in Nevada county Friday.

Here is the full list of contested county offices and candidates:

Superior Court judge: Otis Babcock, William Hager, Dean Lawrence, Leo Todd, Harry Wolters.

Supervisor, third district: Robert Long, incumbent; Robert H. Partington, Bert See.

Supervisor, fourth district: William Thomas, incumbent; Larry Filer, Melvin Hedrick, Wayne Macfadden, Ken Maish.

Sheriff: Wayne Brown, incumbent; John Berryman.

Auditor: Trauner, incumbent; Witt.

Public administrator: Albert Ahearn, incumbent; James G. Else, Jonie Reed.

Truckee Justice Court judge: Fosten Wilson, incumbent; Arthur L. Kenneson, Schyler Miles.

Happiness is not having any opposition.

And happiness is what seven county officials felt when it became legally impossible for anyone to file against them.

Barring any unexpected write in campaigns, the seven will be unopposed in the June 2 primary and thus are almost automatically assured of re-election to new four – year terms.

The seven who didn't draw any opposition during the filing period are:

Assessor Elton (Bub) Tobiassen, Clerk – Recorder Theodore Kohler, Dist. Atty. Harold Berliner, Grass Valley Justice Court Judge Victor Montre, Nevada City Justice Court Judge Verle Gray, County School Supt. Edward Fellersen, Treasurer–Tax Collector Marcella Carson.

Sierra Sun Observer

There's a fellow down in Orange County who practices the time-honored craft of stagecoach building, and in this age of giant jets, smog, rockets, snowmobiles, artificial flowers, curtailment of rail passenger service (see Walt Barrett's Sunbeams column this week), and moral reassessment it might be appropriate to pause and reflect on his place in our society.

He manufactures authentic Concord-type coaches and sells them to movie makers, guest ranch operators, and individuals, all of whom pay upwards of $8,000 for his basic model.

His name is Noland Davis and he learned the trade from his Indian grandfather. One of his coaches was used in the original movie "Stagecoach," and in virtually every western epic since then, as well as such TV oaters as "Gunsmoke" and "Lancer."

Admittedly, price, and practicality somewhat inhibit the coach market, but it wasn't too long ago the horse-drawn vehicles plied the roads of the Truckee – North Lake Tahoe area – indeed, one of the busiest stage routes of the era was the great Dutch Flat – Donner Lake Wagon Road bearing freight and passengers from California over the Sierra to Washoe and Virginia City.

Our literature is filled with the romance of the stagecoach; thundering horses, clouds of dust in the pine trees, jarred and jolted passengers (can't you see them now, the handsome cowboy, alcoholic doctor, quiet marshal, beautiful woman of questionable repute, embezzling banker, and smiling tinhorn gambler?), the lurching Concord (or usually the more prosaic "mud wagon"), a deputy riding shotgun, and the harsh cries of a Hank Monk urging his team up over the pass.

It's a glorious picture, one that remains forever in the mind's eye, and when you hear the names of Holladay and Butterfield and Wells Fargo, can't you hear the sound of distant trumpets as well?

We wish Mr. Davis a long life and prosperous career. If automobiles can return to electricty and steam, maybe someday we can go all the way back to original horse power. That's one way to eliminate air pollution.

Tax Forms 'Slow Arriving' Reports Bub Tobiassen

Assessor, Elton A. (Bud) Tobiassen is reminding all homeowners, veterans, livestock owners and business owners that to date the delcarations and exemption claim forms are very slow being transmitted to the Nevada County Assessor's Office.

The homeowner's exemption claim entitles the eligible taxpayer to an exemption of $750 in assessed value. The veterans, who are not over the limit in value, are entitled to $1,000 exemption in assessed value. Business houses will receive a 30 per cent exemption on their inventory, this exemption also applies to livestock raised for food or horses raised commercially.

The assessor states that compared to last year, forms are not being received in as great a number for the 1970-1971 year.

The majority of the claims for these exemptions were mailed out the first week in March, however, owners of new homes and those purchasing property after March 1, 1969, are reminded that if they did not receive an exemption form, to come into the office of the Nevada County Assessor at the Courthouse annex, or to phone 265-2461, extension 232, and the forms will be sent to you. Forms are also available at the Nevada County Government Center, Gateway.

Deadline for all of the above mentioned exemptions is April 15, 1970, at 4 p.m. Late filing will not be accepted.

News From The Past

25 Years Ago

From Sierra Sun
April 5, 1945

E. H. Pomin of Tahoe gave an interesting talk on the sidelights of the early history of Lake Tahoe at the meeting of the Rotary Club here last night. Having been born at the Lake and associated with the early settlers of the area, he was able to give much information.

- - -

Cecil Edmunds of Truckee and Thomas Mulcahy of Grass Valley have been reappointed as directors of the 17th Agricultural District board which includes only Nevada County by Governor Earl Warren.

- - -

Truckee's total quota for the Seventh War Loan, set for May 14, will be $89,000, it was announced today by R. N. Little, manager of the Bank of America and chairman of the Truckee War Finance Committee.

- - -

Game Warden Bill Marr reported a rare flight of more than 500 sandhill cranes flying due north over Truckee on March 27, 28 and 30. He sighted the birds at Big Chief Camp on the Truckee River, near Tahoe, and at Hirschdale, east of here.

- - -

Mrs. T. T. Buell, chairman of the Red Cross War Fund drive, said that the local quota of $1,500 was met and a surplus of more than $300 over the amount is expected when all the contributed money is turned in.

The Wyethia Women's Club card party Thursday afternoon added $36 to the fund.

- - -

Frank Gaiennie of the Lions Club and H. Ciardella of the Rotary are reminding Truckee householders to have their bundles of clothing ready to be picked up Friday and Saturday of this week. . . The drive, sponsored locally by the Rotary and Lions Clubs, is in response to a national appeal for suitable used clothing for people in the war-torn areas of the world.

30 Years Ago

From Sierra Sun
April 4, 1940

Theodore Schleuter of Tahoe Summer Camps is the new president of the Truckee Rotary Club, replacing Vernon Pearson, who has successfully occupied the post during the past year. Schleuter is a former member of the Oakland Rotary and has had wide experience in service club work. . . Pearson was elected vice president and L. A. Green was reelected secretary of the group.

- - -

Mr. and Mrs. Myron Immer entertained with a dinner at their home Saturday evening for Mrs. Ellis McCann on her birthday.

- - -

The production staff of the local high school play, Hidden Enemy, to be presented May 10 has been selected and will have much to do with the success of the presentation. The students included are business manager, Bill Preston; stage, Keith Weeden and Kenneth Foster; properties, Ruth Moore and James Leamon; prompter, Phyllis Marts; make-up, Dolly Petroni; music, Verna Pearson.

- - -

Summit Temple No. 79, Pythian Sisters initiated three members at the meeting last Thursday night. The three are Mr. and Mrs. Lee Garner of Lake Tahoe and Oscar Schumacher of Truckee.

- - -

Two meetings of the Sierra Fish Planting Club, organized two weeks ago, have been held this week with an aim of discussing and deciding upon the best method of increasing the stock of trout in the Truckee River and nearby streams.

- - -

The Pierce Arrow Stages that have operated for many years around Lake Tahoe have taken the name "Tahoe Greyhound Lines." The new line will be a subsidiary of Pacific Greyhound Lines and connect with their operations at Sacramento and Reno.

50 Years Ago

From Truckee Republican
April 1, 1920

Lake Tahoe is again in imminent danger of being drained to a considerable depth. The U. S. Reclamation Service has requested an appropriation from Congress in order to permanently lower the lake level. California Attorney General U. S. Webb will leave this week to appear before a congressional committee in protest. Owners of lakeshore property will also be represented by a delegation consisting of W. S. Bliss, A. Crawford Greene and Henry F. Droste, who leave for Washington on Wednesday.

- - -

The Winchester Hotel at Third and Market Street in San Francisco advertised "600 single and family rooms, 200 baths FREE for guests" at rates of 75 cents a day and up with "free bus to and from all depots and ferries."

- - -

Dave Cabona returned last Friday night from Bakersfield, where he spent the winter with relatives. Dave will immediately get busy and put his garage and gas station in condition for the summer's business.

- - -

Matt Green has a crew of men at work tearing down the old Yellowstone building and clearing the lot for erection of a large garage.

- - -

Charles Hope is busy these days slinging the paint brush and other chores, getting the place ready to open in the near future. He has installed billiard tables and will serve soft drinks and tobacco.

- - -

Mrs. Mae Titus has accepted the position as chief operator of the local telephone office. She will assume her duties in the near future.

Camping Item Prices Up

SACRAMENTO - Price of wood and substitute campfire products sold at state parks will go from 50 cents to 75 cents a bundle beginning April 1, according to William Penn Mott Jr., Department of Parks and Recreation director.

T.D.R.&P.D. RECREATION EVENTS

Volleyball—Mondays and Wednesdays.

Basketball — Tuesdays and Thursdays—High School Gym.

Knitting Class Wednesday 7:30, High School Home Ec Room. Registration Fee $5.00 — Ten weeks.

Cake Decorating Calss — Thursday Last lesson April 2, 7:30.

High School Gym open under auspices of Recreation District on Saturdays from 10 a.m. until 4 p.m.

Regular meeting of Board of Directors Thursday, April 2nd, County Building, 8 p.m.

———

Dr. H. P. Tapia, Superintendent
587-3090

SUNBEAMS

By WALTER M. BARRETT

Not many years ago we needed a couple of tickets on a passenger train from Truckee to Sacramento. We were informed by the agent that no seats were available on that evening's westbound passenger and he suggested we try a bus.

A short time later the train pulled in and we scanned the windows. Seeing only a few faces peering out, we got aboard and walked through the coaches, although it offered no pleasure, as the interior was more or less a mess. The floors were littered, the seats unkempt and the windows dirty. At least two drunks were sleeping it off, but there were as many vacant seats as full ones.

At the time we wondered why we had been denied tickets, but thinking the agent had been misinformed, we let the matter slide.

Then, some years later, we gained a different opinion. It seemed that the railroad just didn't care about selling passenger train tickets because they wanted to rid themselves of the costs of operating this type of transportation. Long haul freight was a much better source of revneue. If they could prove a loss on the passenger trains, which was easy under the circumstances, they could abandon the nuisance of maintaining them. In our opinion passenger trains, properly operated and maintained, with adequate services could still be running, and at a profit, if the management so desired.

We grant that new highways, speedy autos, and prosperous citizenry provide a definite competition to the rails, but we can't help but believe that highway deaths, air pollution, and billions lost in property damage could be minimized if the railroads had kept their faith.

In the building of the railroads, the federal government gave great assistance to the promoters and granted them every other quarter section of land served. It seems that this same government could have demanded a better treatment from the lines. Subsidies in extreme cases wouldn't have been out of order. Maybe the stockholders of the railroads are also stockholders in the major auto building companies. We wonder.

Card Party

Tahoe Sierra Junior Women's Club is sponsoring a card and game party Thursday, April 9, at the Kings Beach Methodist Church at 11 a.m. Donation is $2 and the Juniors will provide fun, games, luncheon and prizes. Free baby sitting is also provided.

For reservations, contact Mrs. Claude Burton at 546-2464.

Airports Get State Funds

Truckee-Tahoe Airport District, Nevada County Airpark in Grass Valley, and the Auburn and Lincoln airports in Placer County have received the maximum allowable allocation of $2,500 in aviation gasoline tax funds, according to figures released by Joseph R. Crotti, state director of aeronautics.

The State Aeronautics Board allocated a total of $412,785 in aviation gasoline tax funds to 167 public airports throughout California and every county except Mariposa and Sierra were represented in the allotments.

Some 164 of the airports received the maximum amount made available from the Airport Assistance Revolving Funds. The money, for allocation to cities, counties, airport and port districts operating public airports, is generated from the unrefunded motor vehicle tax attributed to aviation plus .02 per gallon of unrefundable tax on the aviation gasoline used.

The California Department of Aeronautics allocates funds annually to publicly-owned airports.

Rodney McCallen Returns Home On The 'Golden Bear'

Rodney D. McCallen of Donner Lake was among the 223 midshipmen and 18 officers aboard the Golden Bear, training ship of the California Maritime Academy, when the vessel returned to home port at Vallejo Friday morning.

Completing 10 weeks of sea training that covered more than 14,000 miles, McCallen and the crew of the Golden Bear visited the ports of Long Beach, Calif.; Papeete, Tahiti; Auckland, New Zealand; Sydney, Australia; Suva, Fiji Islands, and Hilo, Hawaii, during the course of the cruise.

Although the midshipmen and officers enjoyed their stay in ports, the cruise was not all fun and games. Midshipmen worked on the practical phase of the three-year program for training merchant marine officers.

The entire student body participates in the cruise and the midshipmen, under the supervision of officers, actually run the ship.

Those first classmen aboard will spend one more trimester at the academy and will be graduated with a bachelor of science degree and third officer license on July 25.

After unloanding stores and securing the ship, the midshipmen were given leave April 6 when the spring trimester begins.

Attends Class At CHP Academy

Traffic Officer William A. Ruppert of Truckee Area of the California Highway Patrol completed an eight-day in-service refresher training class at the patrol's academy in Sacramento March 25.

The training curriculum included 17 subjects, with emphasis on accident investigation, auto theft, civil disturbances, community relations, current law, dangerous drugs and drinking drivers.

The academy course supplements the Patrol's year-round program of field training to update information and discuss problem areas.

Historic Guide To Truckee-Tahoe

(EDITOR'S NOTE: This is the twenty-eighth in a series of excerpts taken from "Edwards' Tourist Guide and Directory of the Truckee Basin," published in 1883 by C. F. Edwards, former editor of the Truckee Republican.)

From June until October every mountain side is covered with droves of sheep, driven here by the wool growers, to take advantage of the excellent pasture which covers the entire region during the summer months. Truckee is the supply point and headquarters for these drovers and herders. The grazing season is also the shearing season and it only requires a glance to see that the wool yield must be enormous when taking into consideration the fact that from 75,000 to 100 head of sheep are annually pastured in the Truckee Basin.

The cattle business forms quite an item. The increase of the dairy herds which average from 40 to 75 to the drove is also an important feature. The calves, many of them, are retained by the dairymen until they become, in drovers' parlance, "aged," or about three years old and each drove of milch cows is usually supplemented by an equal or greater number of feeding stock, destined to be beef. A goodly portion of this stock is disposed of further west. Still Truckee has its share.

From Sierra Valley, 28 miles distant, comes numerous droves of beef cattle, some of them raised in that valley, many more driven from as far away as Oregon. Sierra Valley is a vast hay meadow and very many work cattle as well as beef cattle are wintered and fed on the nutritious hay that grows in such lavish abundance.

Over 1000 head of prime beef cattle are driven into Truckee each year and it is a matter of surprise to strangers and others to witness the elegant displays that are featured by Truckee meat markets.

Truckee Basin proper is really a summer country. It possesses no charms for the stockmen during the winter and it is only during the grazing period that the drover can be seen in and about the precincts. With the first blast of winter he gathers his stock together, packs his ranching outfit and seeks greener fields in the foothills of the Sierra and in the Sacramento Valley.

As a grazing country during the summer months this section has no superior as is fully attested by the large number of experienced cattle and sheep men who yearly take advantage of its verdant meadows.

Sierra Sun
ESTABLISHED 1869
P. O. Box 248
Truckee, Calif 95734
Telephone: 916-587-3553
Entered as 2nd class matter at the Post Office of Truckee.
Published Weekly

Associate Editor ..... Steve Kech
Incline Editor ..... Florence Burge

Advertising Manager ..... Roger Peek

Subscription Rate
$4.00 per year, payable in advance.

Truckee - Tahoe Mortuary

Complete Funeral Arrangements
(916) 587-4342

Joseph R. Aguera, Director

SERVING FAMILIES TO THEIR PERSONAL FAITH AND PREFERENCE

Box 486 Truckee, Calif.

What's a nice couple like you doing in a situation like this?

Buy yourself an Electric Dishwasher and Disposal

Let's face it. You could be doing better things than washing dishes and carrying out garbage.

Get together with the Go-Togethers — an automatic dishwasher and an electric disposal. They work side-by-side to keep your kitchen clean and neat.

With the Go-Togethers, all you have to do is rinse the dirty dishes into the disposal and put them in the dishwasher. Dishes are done, and with a flick of a switch, garbage is gone. You save hours of work and dishes are spotlessly clean the most effective way possible. No washing, no wiping, no carrying out garbage.

The Go-Togethers are meant for each other . . . your new dishwasher and disposal can be installed at the same time – quickly and at greater savings than individual installations.

So get together with the Go-Togethers! See your appliance dealer now!

ELECTRO 70 . . .
LIVE BETTER ELECTRICALLY
SIERRA PACIFIC POWER COMPANY

AMF
SKI-DADDLER
SNOWMOBILES

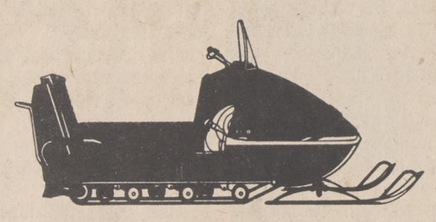

SIERRA BOAT CO
BOX 599 CARNELIAN BAY LAKE TAHOE, CALIFORNIA 95711
TELEPHONE (916) 546-2552

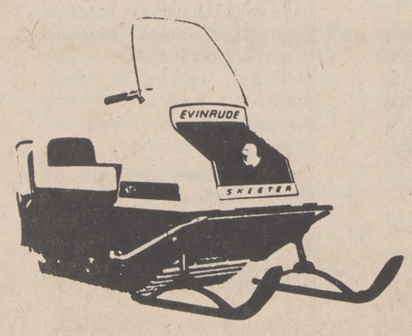

EVINRUDE

TEN HIGH
Fifth . . . 3.59
Qt. 4.39
½ Gal. . 8.49

SMIRNOFF VODKA
Qt. 4.59
½ Gal. . 8.60

BACARDI RUM
Light or Dark
Qt. 4.58

Royal Gate Gin
Fifth . . . 2.89
Qt. 3.56
½ Gal. . 6.99

RELSKA VODKA
Qt. 3.69
½ Gal. . 6.79

OLD TAYLOR
Fifth . . . 4.59
Qt. 5.19
½ Gal. . 9.95

BOURBON SUPREME
½ Gal. . 9.69

Windsor Supreme Canadian
Qt. 4.69
½ Gal. . 8.99

DISCOUNT PRICES
— Case Prices Less —

CHATAUX
Creme De Menthe
Green & White 2.79
Cacao, Dark & White 2.79

WINE STOCKS
Inglenook Gallo Table Wine
Italian Swiss Colony Weibel
Guild-Vino D-Tavola Almaden
Beameister Wine
Charles Krug Christian Bros.

OPEN 8 A.M. to 10 P.M.
STEWART'S CORK N' BOTTLE
4385 S. CARSON HWY. 395 SOUTH 882-5373

Truckee Tales

By Betty Kielhofer

I'm slapping the wrists of the Sheriff's Department for imposin the 2-hour parking law on the front street last week with no pre-warning.

This law hasn't been exercised for at least two years but was published in the paper in advance of the last onslaught. I'm in agreement with the idea but not the method. Anyway, folks, now you are informed.

I was sorry to hear from Les Michael that he and Barbara are leaving the airport now that they have another fixed base operator. I felt they were a fine addition to the community and ran a very orderly business. They will settle in Grass Valley. He stated there just isn't room for two operations out there so he sold out. Good luck to them and success to the new owners.

Daisy Foote asked me to announce that the annual Firette's Hat Party will be held as usual at the S.F. Flycaster's Club April 9 beginning with cocktails at 7 p.m. and dinner at 8. The Flycaster's Club hosts this event each year and the $3.50 per plate proceeds go to the Firette's and the Volunteer Fire Department. Bring your husband and your fanciest chapeau as there will be lots of prizes after the parade.

Just heard that Preston and Stina Patnoude are back and will take over the position of running the Flycaster's Club since the Glen Virus family has resigned. Preston has been in the hospital here after an appendix operation but is coming along nicely. They had just finished a trek to the bottom of Death Valley a short time ago. What a tragedy if he had been stricken while on the valley floor.

Had a very nice visitor this weekend in the person of Ray Calhoon who works with my husband. Ray is married to Joan, formerly Joan Decker, who works at Safeway. He brought along his five-year-old son Todd to hunt arrowheads with us. His hobby is guns and he's very well read on the subject.

We visited with Bob Holley, John Besio, and Debbie Zorich during the Easter week, all being home from college. The kids really need the break this time of year.

Most people fish for the enjoyment of it but I just heard of another aspect of the sport for the first time. Did you hear about the cynic who was asked what he was doing when sitting on the banks with pole in hand? He said, "Fishing? What do you mean? I'm just drowning worms." Guess it's all in the way you look at it.

According to the proponents of the protest petition now being circulated in regard to taking water from Donner Lake, our loyal systems will definitely be infiltrated and one day, because of the huge costs of maintaining the treatment plant, our spring and well water will be shut down altogether to save additional costs on those pumps, etc.

Those opposing use of Donner Lake water are suggesting that the residents of Truckee go together with Lakeworld and bring water from Warren Lake or Independence, gravity flow, and with no future costs of pumping and maintaining a treatment plant, which will fall on the tax payer. Makes sense, huh?

Reg Smart told us he actually got Arlene in the warm waters of Hawaii and has a picture of her submerged to her neck to prove it. He had more fun spearing Red Snappers than anything else over there.

OUTSTANDING PERFORMANCE - Lt. F. J. Boecking, California Highway Patrol commander of the Truckee area, presented the certificate of commendation for outstanding performance to Officer Phillip C. Willard, center, with Sgt. C. G. Kissner looking on. Willard, assigned to the Truckee area in 1965, was commended for his attention to duty and his exemplary job performance over and above the standard level expected of a traffic officer.

Require Burning Permits

Written permits for debris burning and incinerators will be required on private lands within the Tahoe National Forest starting April 1, according to a statement released by Henry E. Branagh, Tahoe Forest supervisor.

Rainfall this year is near normal but residents are cautioned that northwinds can cause rapid drying of forest fuels. The danger of burning operations escaping will then exist, Branagh pointed out.

Other requirements in effect April 1, include:

Flammable fuels other than single trees and ornamentals are to be cleared away for a distance of not less than 30 feet or to the property line from around structures or buildings.

Roofs are to be maintained free of leaves, needles or dead branches. Home chimneys should have dome screens, ½-inch mesh, over outlets. The area within 10 feet of incinerators must be maintained clear of all flammable material. Maximum ¼-inch mesh screens must cover chimneys or other openings in the incinerator.

Approved spark arresters are required for all hydrocarbon fuel-powered equipment except turbo-charged, or cars and trucks. Trail bikes are included when operated off of roads.

Chain saws must have approved exhaust screens to retain particles over 0.0232 inches. A pressurized dry powder ABC type extinguisher (with a net capacity of 14 oz.) or a round point 46-inch overall length shovel is required within 25 feet of operating saws.

Industrial operations must have fire tools available including shovels, axes and fire extinguishers. Ten-foot clearings are required around stationary engines and welding operations and one shovel and one backpack water pump are required in the immediate area.

Burning permits are now available from U.S. Forest Service stations at Big Bend, Camptonville, Downieville, Foresthill, Nevada City, Sierraville and Truckee.

Offices are open from 8 a.m. to 5 p.m. Monday through Friday. In areas outside the National Forest, apply at California Division of Forestry offices.

Supervisor Branagh cautioned residents and workers that any necessary open burning should be accomplished as soon as possible. If in doubt, please check with a U.S. Ranger.

Approach Tax Delinquency

Marcella J. Carson, county tax collector, reminds residents delinquent date for payment of second installment of secured taxes is April 10, at 5 p.m.

After the delinquent date, a six per cent penalty and $3 cost for each separate valuation will be charged to property owners failing to meet the deadline.

Mailed payments carrying the April 10 postmark will be accepted without penalty.

Mrs. Carson wishes to remind property owners that it is their responsibility to obtain and pay their tax bills. The fact that a tax bill may not have been received does not relieve the imposition of penalties after the delinquent date.

If there is any question concerning the tax bill, contact the Tax Collector's Office at the Courthouse Annex in Nevada City.

Jere Mitchell Will Attend Colorado Forestry Course

A U.S. Forest Service-sponsored conference at Colorado State University April 6 - 24 will be attended by Jere Mitchell, resource assistant, at the Tahoe National Forest ranger station in Truckee.

He is one of 35 forest service personnel from 15 states who will attend the Range Ecosystem short course.

The course is being held to update these people on changes in management of environmental resources, said Dr. Donald Jameson, associate professor of range science and coordinator of the program.

The course will look at the total ecosystem in discussing environmental quality problems of the future, Jameson said. It is designed to make the participants more aware of human as well as environmental needs with reference to future uses of forest service land.

Participants will study scientific and mathematical techniques of management of pulbic lands using CSU's international biological program research project as a model.

Jameson said, using this procedure, the participants will obtain computer solutions to complex environmental problems.

Snow Talk

By VI AND CARSON WHITE

Monday's surprise snowfall ended the stretch of beautiful spring weather that dominated Easter Week. Yep, afraid our dry spell was too good to be true; we're bound to have more winter weather before the ski season ends.

Don't forget too, that Saturday starts the long fishing days at Donner Lake and more than once the opening days have had snow flurries.

Boreal Ridge is offering a special "Spring Fling" package for skiers, a pass that can be purchased to entitle the bearer unlimited skiing from April 1 through their last day of operation April 19.

This Saturday, amputee skiers will assemble there and hold the National Amputee Championship Race at night. On the 11th, a fun obstacle race will be held for the one-legged skiers.

Sugar Bowl is also offering a special ski package "Silver Belt Days" for skiers who wish to take advantage of the great spring skiing conditions that will hopefully run through the weekend of April 18-19 for the annual invitational Silver Belt races.

The San Francisco Alpineer Ski Club plans to hold their annual Fondu Party Saturday and Sunday on the porch of the Sugar Bowl Lodge. This melted cheese and wine dip is always a good relaxer and then folk dancing to the music of accordians round out the mid-day activity.

Squaw Valley's "High Spring Descent" will be held Sunday. Racers will be training for this downhill starting Thursday and Friday with the non-stop runs on Saturday.

The Women's Downhill course used during the 1960 Winter Olympics will be the site. Senior A-B men and A women starting from the top and C-D men and B women starting a little lower. from the starting gate at 10 a.m.

Nordic competitors have been invited to enter the Jerry Wetinvited to enter the Jerry Wetzel Memorial combined Cross County and Jumping event April 5 at Mt. Rose Ski Area.

Hal Codding of Codding and Wetzel ski shop in Reno is sponsoring this first annual memorial race in honor of his late partner Jerry who was a staunch supporter of Nordic skiing.

There will be no entry fee and the race is open to beginning novice and experienced competitors. A pot-luck dinner will follow the awards ceremony. Bud Sorensen, FWSA Nordic competition director, will be on hand for the event.

Sun Valley, Idaho, closes it's long winter season this weekend and reports that 64 skiers won the Gold Ram pin and 52 the Silver Ram by negotiating the tough giant slalom course from the top of Dollar Mountain to the bottom; 202 youngsters received Silver Sun's, racing down River Run on Mt. Baldy. The Gold Sun race, not held this year, starts from the Roundhouse to Wood River, and the Diamond Sun course that starts from the top of Baldy may never be run again.

Bear Valley plans another "Rodeo on Skis" April 8 when cowboys will team up with ski instructiors for fun races in conjunction with the Oakdale Rodeo the 11th and 12th.

On the 12th, the Vets Round Up will be held at Mt. Reba with a giant slalom race for all classes of Vets.

Congrats to Cheryl Bechdolt of Tahoe City who had an outstanding run in the giant slalom during the U. S. Alpine championships at Mad River Glen, Vermont, to tie with Rosi Fortna for second place behind Susan Corrock of Seattle, Washington. Rosi was combined champion.

Caryn West of Concord and Squaw Valley placed 4th in the slalom and 5th in the giant slalom at Park City West, Utah, during the Junior Nationals, and Greg Jones of Tahoe City had a 5th in the giant slalom.

Ski Incline has closed their slopes for the season; Squaw Valley, Heavenly Valley, and Mammoth expect to hold on until Memorial Day weekend.

Colorado resort closing dates are: Buttermilk, closed; Aspen and Snowmass, April 12; Aspen Highlands, April 19.

Alabama's 1970 football team will meet VPI, LSU and Auburn in Birmingham and will play Florida, Vanderbilt and Mississippi State in Tuscaloosa, Ala.

SAVE AT
GATEWAY Shopping Center
EASY, CONVENIENT
ONE-STOP SHOPPING
Always Plenty of Parking
Mile West of Truckee on U.S. 40

COOLIE CORRAL
Cantonese & American Cuisine
FREE
BAR-B-Q Every Sunday Night
9:00 P. M.
Dinner 4:30 p.m. - 11 p.m.
Bar Open From
4:00 p.m.
Located across from Safeway - Truckee

GRAND Opening
COME ONE! COME ALL!
SUNDAY, APRIL 5th
2 p.m. till 6 p.m.
CHERYL CARLISLE AND JONIE RILEY INVITE YOU TO
La Petite Salons
(Formerly Leisure Beauty Salon)
Now Located at
8581 N. LAKE BOULEVARD
KINGS BEACH — Across From North Shore Hardware

Featuring Figure Slenderizing For Ladies
Plus — LA PETITE COIFFURES
With 5 Operators To Serve You
• EXPERT WIG STYLING
OPEN MONDAY-SATURDAY 9 A.M. TILL 5 P.M.
Monday and Friday Evenings Till Midnight
546-2100

TNT Golfers Drop Opener To Reno

Hampered by little or no practice, the Tahoe - Truckee High golf team opened its 1970 schedule March 27 with a 214-250 loss to Reno on the Stead Golf Course.

Medalist for the day was Dave Boskins of Reno, who fired a 40 for the nine - hole match. Low man for Tahoe - Truckee was freshman Mark Price with a 45.

Following Price were senior Gary Martin with a 49, senior Mark Liddle at 51, senior Jim Baster in with a 52 and senior Larry Doyle with a 53.

Steve Burghardt rounded out the locals' traveling team by shooting a 54.

"The team has had little or no practice to date," Coach Jim Biehler stated, "but improvement is bound to come with good weather and time."

Golfers battling for a spot on the team also include Jim Reuckheim, Greg Jones, Rick Holley, Art Standish, John Attardi, Ed Conners, Mike Kornazevich, Bill Kinzie, Bill Fordham and Bill Moyer.

Starting next Tuesday, April 7, the Tahoe - Truckee squad will play six matches on the road before concluding the season at home May 13 against Del Oro.

Away matches plus dates include: Oakmont, April 7; Sparks, April 10; Del Oro, April 20, Wooster, April 23; Douglas, April 25, and Lincoln May 5.

The Northern Sectionals of the California Interscholastic Federation tournament will be staged May 19 at the Butte Creek Country Club in Chico.

'BEST SPORT' - Alan Ewen, president of Alpine Meadows, was congratulated by Werner Schuster, ski school director, for his noteworthy performance as a "non-skiing" participant in a special employes Nastar race held at the local area March 21. Ewen received a special prize for being the "best sport" and it was well-deserved, considering that he has had but six lessons this season. - Alpine Meadows Photo

Trem Talk

By SUSIE FISH

Sunday, April 5, the Booster's Club is having a dinner in honor of all the athletes. Individual recognition of the wrestlers, basketball players, and ski team members, as well as J.V. and varsity cheerleaders and songleaders, will be made.

The dinner will be at the Crystal Bay Club starting at 7:30 p.m. Tickets may be purchased from the Truckee-Donner PUD or at the door for a $2.50 donation. Be sure to attend and support our Boosters!

* * *

Thursday, March 19, the general student body was entertained by Mr. Harold Coates and Miss Judy Johnson. They demonstrated and performed on their trampoline. Currently Miss Johnson holds the title for the World Amateur Trampolinest.

The National Assembly selections for next year have been made. They will include a group of trained animals, reptiles from around the world, a comedian, and a harmonica trio.

* * *

Hope everyone is thinking up great ways to seek revenge! Senior Slave Day is only a couple of weeks away. Sales will begin April 20 with Slave Day the 24th. Bring your money and bid on your favorite – or bleah – senior!!

* * *

Soon the freshman class will be selling a variety of delectable candy. Help support their cause and buy some.

* * *

This Friday, the TNT baseball team will travel to Wheatland where the game against the Pirates will begin at 4 p.m. Then Tuesday the 7th they will bus to Quincy. Be sure to wish the team members the best of luck!

* * *

Speaking of April Fools, can anyone tell me the story of the two holes in the ground?

"Well, well!"

Take Third In Baseball Tournament

Sierra College's Wolverines, who were scheduled to host the UC Davis junior varsity Tuesday, posted a 2-2 record in the Golden Valley Conference Baseball Tournament March 23-24 at Yuba City, good enough for third place.

Sierra College Thinclads Winner In Four-Way Meet

Sierra College took firsts in eight events en route to victory in a recent four-way Golden Valley Conference track meet at Sierra. Following Sierra's 92 point total were Butte with 73, Napa with five and College of Siskiyous with two.

Ron Childs and Emery Holmes were double winners. Childs triple-jumped 45-6½ and long jumped 22-5½, while Holmes won the two sprint events with a 10.4 clocking in the 100 and 23-flat effort in the 220.

Meet results were:

440-relay - Sierra, Butte, 43.5

Mile-Horn (B), Bagley (S), Hector (B), Sanchez (COS), 4:34.1.

120 HH-Rosenberger (S), Shattuck (S), Taylor (S), 15.4.

440-Higbee (B), Boehme (S), Black (B), Hann (B), 51.6.

100 - Holmes (S), Rosenberger (S), Jensen (B), Vernier (B), 10.4.

880 - Staples (B), Caravelli (S), Bagley (S), Jiminez (B), 1:56.7.

330 IH- Taylor (S), McWhinney (S), Hann (B), Higbee (B), 41.0.

220 - Holmes (S), Vernier (B), Jenson (B), Martin (N), 23.0.

Two mile - Hector (B), Vogt (S), Horn (B), Verrue (S), 10:15.9.

Mile Relay - Butte, Sierra, Butte 3:36.7.

Shot put - Cater (S), Watt (B), Lissow (S), Smith (S), 45-5½.

Pole Vault - Mickelson (B), Plummer (S), Shattuck (S), Gray (S), 13-feet.

High Jump - Lee (B), Shattuck (S), Plummer (S), Talbot (N), 6-1.

Long Jump - Childs (S), Smith (S), Hansen (N), Brown (B), 22 - 5½.

Discuss - Watt (B), Smith (S), Carter (S), Greene (COS), 130 - 9½.

Triple Jump - Childs (S), Brown (B), Mickleson (B), Smith (S), 45-6½.

300 Kids In Annual Hunt

More than 300 youngsters from Kings Beach and Incline Village met under balmy skies to participate in the North Lake Tahoe Rotary Clubs' annual Easter Egg Hunt last Saturday.

Chairman of the event, Roy Porath, expressed his thanks to the many businessmen who helped him conduct the affair. "Without people like Bill Tamblyn at the Brockway Theater who opened his doors for a special showing for our kids and without the busses from General American Development Corporation and Incline Village, Inc., or if we could not count on Paul Adamco, chef at the Crystal Bay Club to boil and color 100 dozen eggs, we would have had to abandon the hunt as a Rotary project or make it so small an affair as to only serve a few very young children," Porath stated.

The Rotarians of the North Tahoe area took a break for Easter Eggs during their arrangements to conduct the District 519 conference at the Cal-Neva Lodge April 24-26. More than 800 Rotarians and their wives will visit the Tahoe region at that time. The Rotary Club of Tahoe City will assist in the conference.

In addition to the work to be done at the conference (preparation of newly elected officers for their forthcoming terms), there will be entertainment for all and tours for the ladies while the men work, according to Carl Bell, president of the North Tahoe Rotary Club.

Local Scouts On Snow Trip

Twelve Boy Scouts and three adult leaders of Troop 266, Tahoe City participated in a snow trip to the Sierra Club's Ludlow Hut near Richardson Lake recently.

Nine members of the North Tahoe Snow Travelers, local affiliate of the United States Snowmobile Association, helped tow the boys and skiing adults the six miles up into the back country while the gear was brought in on sleds behind other snowmobiles.

The soft snow conditions made travel up the steeper parts of the trail difficult, and the sleds were stuck many times. Skiers had to hike around the creek crossings and the more difficult stretches. The trip in by the main party required 2 1/2 hours of hard travel. The snowmobilers had lunch and headed downhill, the boys began two days of scouting, skiing and test passing in advancement and merit badges.

An advance party consisting of adult leader Chuck Fisk, scouts Dan and Jeff Williams, Niel Johnson, and Chris Collins reached the hut Friday evening with the aid of Dave Kettenhotten who provided a snowmobile for their weekend use. Others helping out were Gene Thompkins, Dennis Thompkins, Allen Bray, Howard Adkins, Phil Baker, Mike Bosewell, Dave Lepisto, and Jim Emeric who towed in his sled full of gear.

Vern Chaney rode Mike Marriani's machine in, scouts Niel Johnson and Dan Williams drove snowmobiles as did scoutmaster Vaughn Williams. The other skiing members were adult leader Bob Wize and scouts Joe Champion, Larry Wize, Leonard Chaney, Doug Young, Chris Harder, Jean Pierra Le Gras, and Bill Money.

FOUNDED IN 1864

The passbook from The Bank

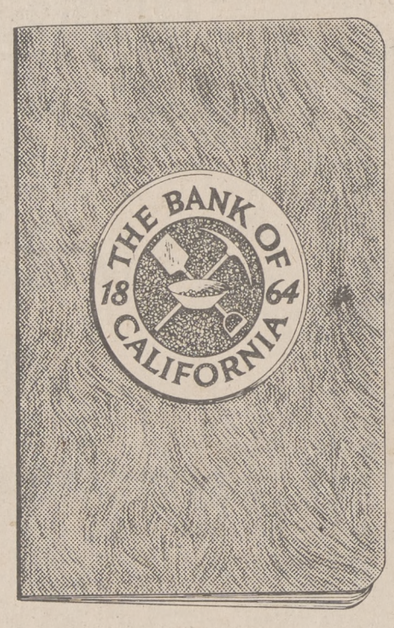

5¾% 2-year accounts

5½% 1-year accounts

$500 minimum deposit. Add $100 or more anytime.

Open a 2-year account with a minimum $500 deposit and earn a huge 5¾% per year interest. If you let your interest accumulate, in one year it will compound to an unprecedented 5.92%, and in 2 years even more.

Open a 1-year account with a minimum $500 deposit and earn a handsome 5½% interest. Here again, it will compound every single day and if you let your interest accumulate, you get interest on top of interest on top of interest. Your reward in one year: 5.65%.

On both one and two-year accounts, you may elect to have your interest paid to you quarterly, automatically deposited in your checking or savings account or allow it to accumulate to earn the highest effective return. However, the principal must be deposited for the full 1 or 2-year period to earn at this high yield. Your deposits enjoy the newly increased $20,000 insurance protection from the F.D.I.C.

Come on over to *The* Bank. You'll find your money rates very high. And you'll rate very high too.

The BANK

The Bank of California-The Bank

National Association
Offices in California, Oregon and Washington

Tahoe City: Tahoe City Center, Highway 28

Member Federal Deposit Insurance Corporation

Real Estate is more money, prestige, and freedom.

A career in Real Estate, as a salesman or as a Broker, is a career that offers you a lot more. It's a booming field — with lots of money to be made in it. It's a prestigious field — your Real Estate knowledge can make you a local VIP. And it s a freer field — with working schedules and methods left pretty much to you.

How do you get started? Enroll in our professionally-taught course that will guarantee you pass the California License Exam, or we refund your tuition in full. All books and materials are included, and you can attend your first class as our guest. No obligation.

CLASSES START APRIL 16, at the CABANA MOTEL, on HIGHWAY 50, in South Lake Tahoe ENROLL RIGHT AWAY, CALL US COLLECT — while there's still time — PHONE SACRAMENTO (916) 927-5066. Do it now!

it begins a career that means a lot more.

ANTHONY SCHOOLS

1715 ARDEN WAY, SACRAMENTO, CA 95815
(IN ARDEN FAIR CENTER) PHONE (916) 927-5066

AT ANNAPOLIS - Midshipman John A. Conkey, son of Mr. and Mrs. James V. A. Conkey of Incline, discusses a Poseidon missile with Mrs. Dolores D. Corley, counselor at Tahoe-Truckee High School, and Capt. Zelvin D. Lowman, Naval Academy information officer for Nevada. Mrs. Corley was one of 38 educators who attended a three-day orientation program at the Naval Academy which covered such areas as entrance requirements and the new major curriculum. While there she visited cadets from this area, including Conkey, a 1967 graduate of Sparks High School and now a second classman (junior) at Annapolis majoring in mechanical engineering.

Committee Sets Testing Programs

Five District Committee, formed for the purpose of formulating a plan for the exporting of sewage from the Lake Tahoe Basin and the Truckee River watershed, met Monday night at the offices of a proposed study program drawn up by the engineers, Dewante, Stowell and Cook and Associates.

This posposed work program for the testing and analyzing of various locations as to their suitability for sewerage treating and disposal sites was accepted by the committee.

The program will take approximately 15 months to complete, and is designed to determine, among other things, problems, benefits, and other aspects of utilizing reservoirs for disposal and reclamation of treated waste effluent; investigate areas which might use treated effluent for irrigation and recreation; assist in a review and analysis of the Truckee River Water Quality Policy with a view to modifying so as to permit the possibility of direct discharge of reclaimed waste to the river.

Both federal and state governments will be asked to aid in the funding of this program.

Funding must be raised as soon as possible to allow the engineers to start their program during the spring run-off, since it is essential the ground be saturated for many of the tests outlined.

The committee will be seeking the cooperation of public and private properties in allowing equipment and men to enter the properties to conduct these tests.

DA Zone Confab

Harold A. Berliner, Nevada County district attorney, announced that the Spring Zone Meeting of Northern California District Attorneys will be held this Friday at the Ramada Sands in South Lake Tahoe.

There will be a "little welcoming party" Thursday at 6 p.m. in Berliner's room and the zone meeting will start Friday at 9:30 a.m. in the Ramada Sands auditorium.

Court Cases In Truckee

The following cases were heard and adjudicated by F. W. Wilson judge of the Truckee Justice Court:

Walter Allen Smith of San Francisco was found guilty of driving under the influence of intoxicants and was sentenced to serve 110 days in jail.

David Bailey Brown of Kings Beach pled guilty to charges of battery and driving under the influence of intoxicants. He was fined $425.

William Joseph Jackson of Los Gatos was fined $360 or sentenced to serve three days in jail at $100 per day for driving under the influence of alcohol.

A jury trial was held for James William Holt of Richmond, charged with reckless driving. Following arguments presented by Joseph Joynt, attorney for the defendant, and George L. Pifer, deputy district attorney, the jury found Holt to be innocent.

In other cases:

- Gwendolyn Madeau, North Highlands, fined $43 for speeding.
- George Lenci, Oakland, pled guilty to a charge of speeding and was fine $24.
- Allen D. Wood, Seattle, Wash., fined $25, parking on freeway.
- George Decoux, Reni, fined $22 for speeding.
- John Bijualian, Saratoga, fined $14, speeding.
- Jefferson Walker, address unknown, fined $24, speeding.

MAD MOM

COVINGTON, Ky. (AP) — Mrs. Edward Murphy asked one of her second-graders to describe a set of scales.

"All I know," the youngster replied, "is that scales is something my mother stands on and it makes her mad."

Environmental Impact News

By ROBERTA HUBER

On last Monday, March 23, the Nevada County Planning Commission approved with the following conditions the use permit application of Caravan Estates for a mobile home subdivision: 1. Separate use permits will be needed for the pitch-and-putt golf course and stables; 2. no trap shooting facility will be allowed; 3. sewage treatment plant will be subject to the approval of the health department; 4. a community services tax district will be formed to maintain road and provide snow removal.

On the same evening, the tentative map of Tahoe Northwoods subdivision of the Lakeworld Development Corporation was approved subject to 36 conditions and after three hours of discussion. Some of the more significant conditions are 1. sewering of entire subdivision as built; 2. approval by the health department of quality and quantity of water source; 3. control of soil erosion during road construction and when homes are built; 4. flood control for Trout and Alder Creek drainages; 5. protection from pollution of Trout and Alder Creeks; 6. development of a deer corridor.

Items for concern: Public hearing April 28 at 10:05 a.m. before supervisors concerning intention to form an air pollution control district in Nevada County.

How much longer is Truckee going to burn its garbage? What will Tahoe City do with its fluid effluent? If you think you might have some answers, come to the next meeting of the Environmental Impact Committee, which will be held Thursday night at Dr. Donnelly's residence at 8 p.m. These meetings are all open to the public and you are invited.

ROYAL VISITOR - Princess Patrea Poniatowski was a guest of York von Wrockem at his River Ski Lodge on the Truckee River near Squaw Valley during the Easter holidays. The Princess, who is of Russian-Swedish ancestry, lives in Geneva, Switzerland, and is on her way to tour the Hawaiian Islands, Australia and New Zealand. She will stop in the Tahoe area again in July on her way home from the Pacific. The Princess and von Wrockem first met in Europe where they were both raised and educated.

The Good Fight

CHICAGO (AP) - You can fight City Hall, but make sure you take your pants along or you may not have a case.

Last December, Edwin Black, 20, ripped his pants when he stepped in a hole the city had dug for a tree.

Three months, two investigations and one meeting of the city Finance Committee later, Black was informed that only the formality of a City Council meeting stood between him and $15 restitution for his ripped pants.

He assumes hell get his money, although the council asked him to bring his pants to City Hall as proof of the accident.

NEW CAPITOL PUB
PIZZA
BILLIARDS
FAMILY FUN
587-4111
Downtown Truckee

Fish And Game Department Recommends Special Hunts

The Department of Fish and Game today recommended 27 special anterless and either-sex deer hunts with 10,875 permits for the 1970-71 season.

"In general we have recommended hunts only where these hunts are supported by the sportsmen concerned," said Ray Arnett, Director of the Department of Fish and Game.

"We feel that in all cases where we recommend hunts, the quotas recommended could be taken without harm to the herds, and in most cases it would be to their benefit," he said.

Arnett said a controlled anterless deer harvest would be biologically desirable for most deer heards in the state and would provide additional recreation.

"However, harvest of anterless deer alone will not result in a change in the downward trend on many of California's deer ranges," he said.

Last year the DFG proposed 55 special hunts with 19,410 permits. The commission, after hearings in local county seats, adopted 43 hunts with 15,580 permits and 3,754 deer were reported taken. The commission will adopt 1970-71 hunts June 26 after holding hearings in each of the counties in which hunts are proposed.

The DFG said the heavy winter of 1968-69 and the moist but mild 1969-70 winter have produced an improvement in most deer ranges, but the improvement is only temporary and the long-range trend continues downward.

"Urban development and subdivision of both summer and winter ranges are making inroads on large segments of deer range," said DFG Big Game Coordinator Wallace MacGregor.

He said losses of range through spraying of sagebrush, highway construction, conversion of wild lands for agriculture, and reservoir construction all contribute to a reduction of door range. Throughout the state large blocks of land are becoming less productive due to maturing of browse plants which produce less nutritious and palatable forage. Improved fire suppression techniques have prevented these stands from being burned in wildfires permitting new and vigorous regrowth. Stands of second growth timber are now reaching maturity and are crowding out browse plants. Overuse by deer and domestic livestock as well as natural plant diseases affecting deer browse plants have reduced the carrying capacity of some California deer ranges.

"All of these factors have generally caused a reduction in both the quality and the quantity of deer ranges in this state," he said. "The taking of anterless deer alone in most cases will not reverse this downward trend. There is need for more attention to improving and conserving our deer habitat, and this must be done with the full cooperation of the landowner or land manager who determines the uses of the land."

Six Injured In Blow-Out Accident

Six Oakland men were taken to Tahoe Forest Hospital by Donner Ambulance last Wednesday and one, the driver, was subsequently admitted overnight following a one-car accident two miles west of the Hirschdale interchange on Interstate 80.

According to California Highway Patrol reports, the 11:20 a.m. accident resulted from the blow-out of the right front tire of the late model hardtop sedan in which the five men were riding.

The blow-out caused the driver, Sing Yuen Chin, 23, to lose control of the eastbound vehicle. The car veered off the highway and overturned twice.

Chin suffered lacerations and a minor concussion. He was admitted for observation and released Thursday.

Treated for lacerations and released were Henry Fong, 21; Raymond Chan, 22; Albert Fong, 20; Sing Chin, 19, and Ku Ming Hui, 20.

LADY JURIST - Mrs. Dean G. Lawrence has announced her candidacy for the office of Superior Court Judge in Nevada County, the seat currently held by Judge Vernon Stoll, who has announced his retirement. Mrs. Lawrence is presently a member of the board of supervisors and was formerly county counsel.

Betty Layton Reelected To State Group

North Lake Tahoe Chamber of Commerce manager Betty Layton was reelected to serve as a director of the California State Chamber of Commerce Executive Association. She attended a convention of the group in Laguna Beach the middle of February and received a plaque of recognition for service in the chamber profession for the past five years.

She also received a plaque for serving as a director in the association for the past year. Betty also serves as the only female director of the United States Snowmobile Assn., Western Division, which has headquarters in San Bernardino.

GET OUT OF
DEBT
*Stop Wage Attachments
*Free Consultation
End money worries
One Place to Pay
One Payment You Can Easily Afford
Not a Loan Co.
FINANCIAL COUNSELLORS OF NEVADA
Suite 308 - 130 No. Virginia
Reno 786-3845

CAL GAS
DONNER PROPANE
Your Gas Specialist
★ Propane
★ Appliances
Sales and Service
PHONE 587-3578
P. O. Box 305
TRUCKEE, CALIF.

FAMILY STYLE
ITALIAN DINNERS
SINCE 1932
Open every day to serve you the dishes that make us tops in dining
BAR OPENS AT 4 P.M.
DINING ROOM SERVING FROM 5:30 P.M.
40 Entrees AND Sarah's Own Ravioli
BACCHI'S INN
Reservations: 583-3324
LAKE FOREST LAKE TAHOE

American Meditation Society
LAKE TAHOE CENTER
PRESENTS
TRANSCENDENTAL MEDITATION
FREE INTRODUCTORY LECTURE
FRIDAY, APRIL 3rd
AT THE
TAHOE COMMUNITY CENTER
Tahoe City
583-3789 583-5668

NO APRIL FOOLIN'
5% to 7½%

Interest Available On Insured Savings
THE CENTRAL CALIFORNIA
FEDERAL SAVINGS
and LOAN ASSOCIATION
With Assets of Over $51 Million
TRUCKEE—Wednesday and Thursday
587-3621 Gateway Shopping Center
TAHOE CITY—Friday and Saturday
583-3621 Next To The Cobblestone
P. O. Box 877, Tahoe City, California

Planning Commissioners Approve Tahoe Northwoods Development

County planning commissioners Monday night voted 6-1 to approve the tentative map for Tahoe Northwoods, a recreational subdivision which calls for approximately 8,320 units on 3,960 acres northwest of Truckee.

However, the commission did impose 36 conditions that Lakeworld Development Company map can be approved. These conditions are stated on page 5 in today's Union.

The general plan was amended to accommodate the subdivision described as one of the biggest to date within the county. Public hearings preceding adoption of the controversial amendment which switched the acreage from forest environment to urban density generated considerable heat before the commission and the board of supervisors.

Spectators, many from the Truckee area, filled seats, stood, and sat on the floor at the public meeting which some hoped and thought would constitute another public hearing. It was apparent that many had come to protest the proposed subdivision.

Chairman Bert Livingston closed testimony to any subjects other than those relating to design of the subdivision. The chairman was "sorry" if some present had "missed their day in court" but contended they had been given ample opportunity to air their views at public hearings before the general plan was amended.

"The majority of the commission ruled it was proper (the amendment) and the majority of the board of supervisors so ruled. I did not vote with the majority but I will abide by their decision," he said.

The Environmental Impact Committee of Truckee requested further environmental and economic studies of the development. However, its request came after the change in the general plan had been approved, and was denied.

A letter signed by 23 people was presented to the commission last night. The signers endorsed the Truckee committee's request and asked that the commission reconsider its decision declining to hold a planning commission hearing in Truckee on the Tahoe Northwoods tentative map.

It concluded with "It is evident that many Truckee area residents still are not fully aware of the scope and of the schedule of this project, and we feel the meeting would, in the words of the Truckee committee - gain public understanding and support for whatever future action may be taken in the matter."

District Attorney Harold A. Berliner called the subdivision the "biggest land project ever in the county," when he spoke on design. He contended that the proposed subdivision is "over dense" and will create an "impossible situation."

The district attorney reviewed county subdivision history and said in the past six years, 8,500 lots have been approved but that only 159 houses have been built. He charged "speculation," selling and buying. He described the subdivision as "city lots at an alpine level." He suggested the planning commission has the authority to control density in the subdivision, and recommended that it be a minimum of one house per two acres rather than a minimum of 12,600 square feet shown on the tentative map.

He said it would be possible for the commission to reject the tentative map.

Ronald Pardini, speaking for Lakeworld, "took exception" to being referred to as a promoter, and cited more taxes to the county, additional recreational facilities, and improved economy on the credit side.

Agencies and individuals expressed considerable concern regarding pollution, water supply, sewage disposal, and environmental factors.

Dr. Roy Wiser of Truckee, the assistant county health officer, asked that sewage systems be installed in high density areas. He blamed spetic tanks for contributing to infections of people in the Truckee area, and for a rise in the nitrate level of water. He said "human refuse has made its way into the water supply." One condition of approval does call for the entire subdivision to annex to the Truckee Sanitary District, and for construction of a complete sewer system in each unit.

Bob Sutton, chairman of the Environmental Impact Committee asked that the commission request the tentative map be rejected. He believed that the density should be one household per two acres. He asked for more green belts and better defined deer corridors.

Livingston ruled that the commission would not hear letters which had been directed to it. He said:

"The chair stated at the beginning that it is not a public hearing. We are not going to stop in the middle of the stream and treat anyone differently. We will treat each subdivider the same until the board changes policy or the law is changed."

"Stan, are you satisfied with the map and conditions?" Livingston asked Stanley R. Mansfield, planning director.

"Yes, I am satisfied. They have a good subdivision here. It is good planning for homes in a cluster and providing for open spaces."

Commissioner Bob Caris moved for approval of the tentative map with the 36 conditions. Roy Peterson seconded the motion.

Board Sets Conditions On Northwoods Plan

The county planning commission Tuesday approved the tentative map for Tahoe Northwoods subdivision with the following conditions.

1. The developer shall reserve a 10-acre school site acceptable to the Tahoe - Truckee School District.
2. Work to be cone under the subdivision improvement agreement will include soil stabilization measures on cuts, fills, graded areas, burned areas created by the developer and drainages. Methods must be approved by the Soil Conservation Service, the Lahontan Water Quality Control Board and Department of Public Works.
3. Deed restrictions shall include provisions for stabilization of soils.
4. The developer shall provide for a buffer zone along U.S. Forest Service lands.
5. Deed restrictions shall include provisions giving the subdivision architectural review committee power to regulate tree cutting.
6. The developer shall provide a second access along Alder Creek in cooperation with the forest service.
7. Provide access to adjacent acreages in locations acceptable to the department of public works.
8. Typical X-sections as submitted by the developer based on A.D.T. are tentatively approved by the department of public works.
9. Shall initiate proceedings to create a snow removal maintenance district prior to approval of the first final map.
10. Right of way widths shall be subject to the approval of the department of public works.
11. Shall provide median with left turn lanes along main arterial in commercial areas and at major intersections per traffic study exhibit.
12. Add X-connections between isolated areas and adequate escape routes as determined feasible by the developer and subject to approval of department of public works.
13. Annex the entire subdivision to the Truckee Sanitary District and construct a complete sewer system in each unit.
14. All drainage facilities shall be subject to approval of DPW and Lahontan Water Quality Control Board.
15. The road along Alder Creek shall be relocated up out of the 100-year storm flood plain.
16. Prior to submission of final map, a letter will be received from the Truckee Donner Public Utility District stating that district will serve water to the subdivision. A letter will be received from the Nevada County Health Department indicating quality and quantity of supply meets approval of the State Health Department.
17. The final map will delineate limits of the 100-year storm plain on existing water courses, and the proposed lake. No activity of any kind shall be permitted within the 100-year storm flood plain of any surface water which threatens to degrade quality.
18. The developer shall reserve sites for a fire station acceptable to the Truckee Donner Fire District.
19. Delete certain two-family residential areas.
20. Revise commercial areas in the Lambda area subject to approval of the planning director.
21. Shall revise the map to provide additional open space to preserve the Donner Trail.
22. Proposed lots in the greenbelt system shall be removed.
23. Commercial areas shall be developed in accordance with exhibits.
24. Plans and elevations of all common buildings and facilities shall be submitted to and approved by the planning commission concurrent with rezoning and-or use permits.
25. Developer shall eliminate all "key lots" where possible.
26. Additional green belts shall be provided at the proposed school site.
27. Sub streets and additional connector streets within the subdivision shall be provided in accordance with requirements of the planning and public works director.
28. Developer shall submit future status of the golf course and ski area relative to whether they will be a public or private operation.
29. The developer shall incorporate open space zoning per county zoning laws.
30. Conditions, covenants and restrictions shall be approved by the planning director and county counsel prior to approval of final map.
31. Prior to or concurrent with final maps the developer shall file zone change applications.
32. Equestrian trails shall be a minimum of 20 feet wide.
33. Upon recordation of final maps totalling 3000 plus lots, the planning director and director of public works shall require off-site construction and-or bonding for construction.
34. Developer shall widen green belts (for deer corridor) in accordance with requirements of planning director, and said widening to be considered with further studies from the department of fish and game.
35. Developer shall provide improvements of site drainage in compliance with DPW.
36. Prior to construction of dam improvements, plans shall be approved by directors of the planning department and DPW.

ENLISTS - Judy Ann Feathers, a graduate of Tahoe-Truckee High School, has enlisted into the United States Air Force and is presently undergoing six weeks of basic training for women at Lackland Air Force Base in Texas. TSgt. Gordon Threlkeld, Air Force recruiter in Auburn, stated that the Norden resident is a very rare type of young lady and added that the service is willing to accept more applications from qualified young women in and around the Truckee-Donner area. Registered nurses presently are in great demand.

Area Forest Rule Meeting Scheduled For Tahoe City

Chairman Cecil Wetsel has scheduled a one-day meeting of the South Sierra Pine District Forest Practice Committee for Thursday, April 16, starting at 10 a.m. in the second - floor meeting room of the Tahoe City Fire Station.

The meeting is in response to a February 25 motion passed by the California State Board of Forestry. The motion directs a localized review by the committee of the South Sierra Pine District's rules applying within the Tahoe Basin.

This requested review is for determining the extent of need for "local rule amendments" bearing upon changing conditions within the California portion of the Tahoe Basin.

Wetsel invites representatives of interested government groups and private organizations as well as other concerned persons, to make presentations on this subject on April 16.

Persons making statements intended for inclusion in the Committee's April 16 minutes are asked to give one written copy to the committee secretary at the time of making the oral presentation before the group.

Any group or person wishing to make a presentation is asked to notify Deputy State Forester Fred M. Dunow, secretary of the South Sierra Pine District Forest Practice Committee, in writing at the California Division of Forestry, P. O. Box 19275, Sacramento, or by calling him at 916-457-9847, no later than April 10.

Dunow will wish to know the approximate time required to make the presentation.

Local Students Compete In Bank Of America Contest

Bank of America today named five judges to select zone winners from area high school students in the bank's annual Achievement Awards competition at Yuba College in Marysville on Tuesday, March 31. Local students participating are Larry Doyle and John Miron.

The decision of these judges will boost four of 33 hopefuls into area finals and an opportunity to compete for $1,000 cash awards next month in Sacramento.

Drawn from business, the professions and civic groups, the zone judges will conduct round table discussions with the candidates on topics of general interest and subjects specifically related to their fields of study.

From the interviews, scholastic records and extra-curricular activities, the judges will choose the four most well-rounded students to advance to the area finals.

Judges of the zone event are: Major Arvey I. Andrews of Beale Air Force Base; Clifford L. Irish, Yuba County treasurer and tax collector; Mrs. Ruth H. King, co-owner of King Real Estate & Insurance Co. in Gridley; Howard Sweringen, zone manager of Pacific Gas and Electric Co. in Grass Valley; and Dr. Yutaka Toyoda, dental durgeon from Yuba City.

Moderator of the group discussions will be Dr. James M. Starr, president of Yuba College.

First place zone winners are chosen in each of four study fields – fine arts, science and mathematics, vocational arts, and liberal arts.

The four winners at the zone event are assured of $250 minimum prizes at the area finals.

Second Tahoe Workshop Set

A public workshop on managing the environment and developing effective ecological control techniques in the Placer County portion of Lake Tahoe will be held in the board of supervisors hearing room in Auburn Friday, April 3, from 9:30 a.m. to 4:30 p.m.

It will be the second of three meetings called by Placer County to seek advice from experts and the public on how to protect the environment and the quality of life in Placer County.

Specialists in planning, ecology, law, government and management have been asked to make recommendations on techniques that will protect the environment and assist the County to grow logically and orderly.

The discussion topics for the day are "Managing the Environment" and "By Public Consent."

Notes - Deeds of Trust
1st & 2nd - Equities
Purchased For Cash
T. L. JAMES
P. O. Box 80 Tahoe Vista

Cal-Neva Lodge
BARBER SHOP
• OPEN ALL YEAR
Cecil Bezley
831-1511

TOTAL PENETRATION
Of The Greater North Shore
With The
Sierra Sun • BONANZA
Serving the communities of ... Incline Village - Crystal Bay - Brockway - Kings Beach - Tahoe Vista - Agate Bay - Carnelian Bay - Dollar Point - Lake Forest - Tahoe City - Tahoe Park - Tahoe Pines - Homewood - Tahoma - Meeks Bay - Squaw Valley - Norden - Soda Springs - Floriston - Truckee.
and
INCLINE VILLAGE NEWS • BONANZA

The Only Media Guaranteeing 100% Distribution Throughout All North Shore Communities And The Truckee-Donner Area

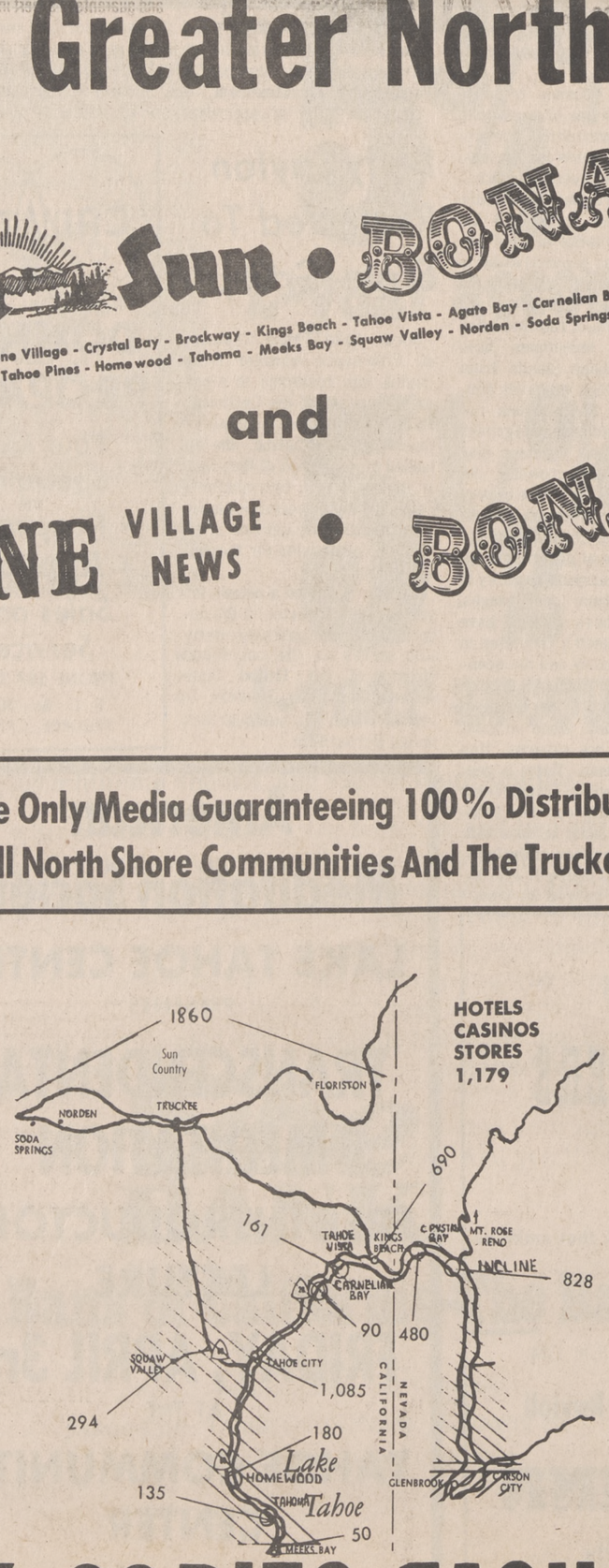

Map indicates number of copies delivered in each city.

ALL OTHER DISTRIBUTION 2,027

Mr. Businessman:
The Sierra Sun and Incline Village News Bonanza is tailor-made to fit your needs with a ready audience in your trading area. For advertising rates and other information please call
• 587-3553

9,546 COPIES EACH WEEK

INCOME TAX
HAVE YOURS PREPARED BY A PROFESSIONAL
TAHOE Business Service
8645 N. Lake Blvd., Kings Beach
546-2512
Complete Bookkeeping Service

BUILD YOUR OWN HOME SAVE TIME AND MONEY

Most of our standard package homes can be closed-in in one or two days. The roof may be put on the next. Your custom design may be used or one of our many plans. Either offer you comfort, charm and durability at low cost, whether for your main residence or a vacation home.

P.O. Box 94
Grass Valley, Calif. 95945
Phone (916) 273-0217

OF CALIFORNIA
WRITE FOR FREE LITERATURE
NAME
ADDRESS
PHONE
CITY
☐ OWN LOT ☐ INTEND TO BUY
LOCATED AT

DIAMOND NATIONAL

Lumber & Home Supplies
DIAMOND NATIONAL

PAINT UP FIX UP SALE

TAHOE PARADISE STORE
Highway 50 Near the Inspection Station — 541-0624

Ask about our HOME IMPROVEMENT LOANS

All Sale items subject to stock on hand F.O.B. Store. Prices in effect thru April 25th.

We Honor master charge — OPEN A DIAMOND ACCOUNT OR USE YOUR BANK CREDIT CARD — Your BANKAMERICARD welcome here

2 GALLON SALE
of our "SATISFACTION GUARANTEED" PAINT

INTERIOR-EXTERIOR VINYL
Reg. $4.45 For wallboard, plaster, stucco, concrete, asbestos shingles and siding, building block, brick and other masonry surfaces.

8700

2 Gallons $5.95 SAVE $3.95
Choice of White & 5 Pastel Colors

INTERIOR LATEX FLAT
Reg. $6.45. Premium quality, high hide, flat wall finish of remarkable durability. For new surfaces such as dry wall, masonry, plaster, wall board and brick as well as previously painted surfaces in good condition.

7400

2 Gallons $6.95 SAVE $5.95
Choice of White & Decorator Colors

EXTERIOR LATEX FLAT
Reg. $7.15. Especially designed coating to provide maximum exterior durability and color fastness on wood, stucco, concrete, brick and cement block, asbestos, shingles, and other wood or masonry surfaces.

5500

2 Gallons $7.95 SAVE $6.35
Choice of White & Decorator Colors

EXTERIOR HOUSE & TRIM
Reg. $8.45. Pure Isophthalic Alkyd House Paint especially formulated to render maximum exterior durability, gloss and color retention under the most severe conditions.

6500

2 Gallons $8.95 SAVE $7.95
Choice of White & Decorator Colors

ACCENT COLORS of EXTERIOR HOUSE & TRIM

Reg. $9.20 **2 Gallons $9.95** SAVE $8.45

ALL PAINT BRUSHES & Putty KNIVES
89¢ Reg. $1.19
7" ROLLER SET **20% OFF**

6-ft. WOOD STEP LADDER 444 Reg. $14.30 — $9.99
6-ft. ALUM STEP LADDER 755 Reg. $18.50 — $14.49
ALUM. EXTENSION LADDERS 1600
20-ft. $24.88 24-ft. $29.88
16'11" Working Length 20'11"

GILSON SNOWBLOWER
Dual Stage
7 h.p.
SAVE NOW
Reg. $424.99
Special Price
$349.99
with chains

Black & Decker

COMPACT 2 H.P. RADIAL ARM SAW $99.95
7700

WORM DRIVE SAWS
6½" SAW 3050 Reg. $105. $74.50
7¼" SAW 3051 Reg. $109. $79.95
8¼" SAW 3052 Reg. $129. $99.95

7¼" SAW 7301 $24.88

LAWN EDGER & TRIMMER $34.99 U-278

JIG SAW, FINISH SANDER or HEDGE TRIMMER
Your Choice
$14.99 ea.
7515 U-172 U-140

3x24" BELT SANDER $59.95 U-144

1/4" DRILL $8.88 7000

3/8" DRILL $9.99 7100

1/2-inch REVERSING DRILL 7250 $34.95

7/8 H.P. POLISHER 7970 COMMERCIAL DUTY $69.95

Ready to Build
20x24 Ft.
GARAGE $649.
BUY NOW and SAVE!

Material Included:
- Redwood Mudsills
- Top & Bottom Plates
- Studs (Precut)
- Cripples (Precut)
- Fireblocks (Precut
- Door & Window Headers (Precut)
- Trimmers (Precut)
- Rafters (Precut)
- Rafter Ties (Precut)
- Plywood Roof Sheathing
- Composition Roofing
- Plywood & Batten Siding
- Ext. Door & Frame (Prefit)
- Alum. Window with Screen

The low price includes these materials. Lumber, plywood, roofing, side door, window and hardware, plus complete detailed instructions. Nails, concrete and foundation materials are not included in price. Prices slightly higher in areas where local requirements exceed Uniform Building Code. Plus tax and freight delivered to your site. Prices subject to change without notice.

Ask about our FINANCE PLANS
Easy Credit Terms
HOME IMPROVEMENT LOANS available.

All Steel - Ready to Assemble
STORAGE BUILDINGS

6 x 5 ft. Standard SD-65N
DIMENSIONS (Approximate)
6' width, 4'10" depth, 5'10" height
$59.95 with floor $64.95

8 x 7 ft. Chalet CH-87N
DIMENSIONS (Approximate)
7'10" width, 6'7" depth, 6'8" height
$103.95 with floor $114.95

10 x 10 ft. Chalet CH-1010N
DIMENSIONS (Approximate)
9'7" width; 10'2" depth, 6'11" height
$169.95 with floor $196.70

10 x 7 ft. Standard SD-107N
DIMENSIONS (Approximate)
9'7" width, 6'7" depth, 6'3" height
$105.89 with floor $119.99

CARPETING
INSTALLED with PAD
All prices include quality padding and guaranteed expert installation

"Fair Oaks" Hi-Lo LOOP 100% Nylon Pile — $6.36 Sq. Yd.
"Trinidad" Heat-Set SHAG 100% Nylon Pile — $7.99 Sq. Yd.
"Belvedere" LONG SHAG 100% Polyester Pile — $8.99 Sq. Yd.
"Thousand Oaks" HEAVY SHAG 100% Nylon Pile — $10.99 Sq. Yd.

FINANCING AVAILABLE
SHOP IN YOUR OWN HOME!
Our representative will bring samples, take measurements, give estimates, all without obligation. Convenient credit terms available.

QUALITY ALUMINUM SCREEN DOORS
Complete with All Hardware
As low As $8.99 without Grille $9.99 with Grille

FIX-UP PARTS FOR SCREEN DOORS

PNEUMATIC CLOSER Reg. $2.19 SK-9 $1.49

SK-15 $1.98 LOCKING LATCH For Wood or Alum. Screen Doors

25-ft. VINYL STRIP SCREEN RETAINER 69¢ For Screen Replacement

RESCREEN TOOL For installing screen with Vinyl Strip 99¢

BUILD YOUR OWN SECOND HOME . . .
FOR AS LOW AS $1699
Reg. $1789
A Shel-let 20x24 ft.

A Diamond National Shel-let is a pre-cut ready-to-assemble shell that includes all the quality lumber, plywood, windows, doors, roofing and detailed blueprints to completely close in the building. The foundation, 1st floor deck and all interior materials for the finished floor plan are available at additional cost. All prices are plus tax and freight delivered to your site. All prices subject to change without notice.

B Shel-let 24x28 ft. $2288 Reg. $2409

C Shel-let 24x36 ft. $2699 Reg. $2839

SEMI ANNUAL 50% OFF SALE
SAVE 1/2 ON ALL LIGHT FIXTURES

TIFFANY SWAG LAMP Grape Design $30.00 Reg. $60 SWP 603

SPUN GLASS SWAG LAMP Crystal, Gold, Green or Blue $21.00 Reg. $42 SWP-134

HANGING LIGHT White satin glass, flemish or antique white castings $15.00 Reg. $30 HD-1539

SHADE SWAG Gold or Avocado Flocked Velvet Textured Shade $15.00 Reg. $30.00 SWP-514

12" BEDROOM FIXTURE BC-1212 Reg. $3.30 $1.65

14" BATHROOM FIXTURE BB-915 Reg. $6.00 $3.00

10" KITCHEN FIXTURE KC-5110 Reg. $8.25 $4.60

LOW PRICED ELECTRICAL SPECIALS

12-2 ROMEX WIRE with Ground 250-ft.	$22.95
SINGLE POLE SWITCH	39¢
Grounded RECEPTACLE	35¢
METAL OUTLET BOX	34¢

100 Amp. 20 Circuit HOUSE PANEL $27.88

VANITIES
Modernize Your Bathroom with one of these decorative quality glue & dowel constructed vanities. Each cabinet is smoothly finished with 2 coats of off-white hot lacquer. Tops are non-staining cultured marble with back splash, soap dish and dripless edges. Faucet and fixtures are available at low prices.

20x19" "MINI-VANITY" $39.95 Faucet extra Reg. $51.90

25x20" "CATHEDRAL" $49.95 Faucet extra Reg. $62.50

White $49.95 Reg. $63.75 Seat extra
LoBoy CLOSET Combination

Reverse Trap CLOSET COMBINATION Reg. $35 $24.95 Seat Extra White

5-ft. Tub Enclosing
SHOWER DOOR
With decorative glacial mist plastic panels in a subtle random pattern. Anodized aluminum frame and towel bars. Ball bearing nylon rollers.
Easy to Install $19.95 500-60

KWIKSEAL TUB CAULKING Reg. $1.29 99¢ Tube

WALL PANELING
GEORGIA-PACIFIC
All Quality 4x8-ft. Panels, Prefinished—Ready to Install

"TROPICANA" $2.95 Per Panel
"VINYL SHIELD" $3.95 Per Panel
"PLANET" $4.95 Per Panel
"BIRCH RIVIERA" $5.95 Per Panel

NEW WIDE GROOVE "DIMENSION V" as advertised on TV $8.95 Per Panel

Aluminum & Vinyl Deluxe CHAIR $4.95 76

5-Position CHAISE $9.69 716

7½ -ft. dia. UMBRELLA $19.95 87A

42" dia. Steel TABLE $15.95 42

Ready to assemble
RUSTIC REDWOOD PATIO TABLES
6-ft. TABLE with 2 BENCHES $26.95
45" dia. TABLE with 2 BENCHES $29.95

UNDERGROUND SPRINKLER NEEDS

Plastic 3/4" VACUUM BREAKER $2.69

100-ft. PLASTIC 3/4" PIPE Reg. $5.50 $2.99

Plastic CONTROL VALVE KIT Lifetime Guaranteed Cycolac Plastic Fittings $11.69

Plastic POP-UP HEADS 76¢ ea. Quarter, Half or Full Circle

Metal SPRINKLER HEADS 49¢ ea. Quarter, Half or Full Circle

RAINBIRD IMPULSE SPRINKLER $4.95 25-FP

3/4 x 1/2" SADDLE TEE 54¢

RAIN-JET BRASS POP-UP HEADS

18' Square Pattern	$2.69
25' Square Pattern	$4.49
30' Square Pattern	$5.89
34' Circle Pattern	$3.59
50' Circle Pattern	$5.19

SAVE $42.50 ON 10-INCH ROCKWELL-DELTA MOTORIZED TABLE SAW with 2 Extensions & Stand
Reg. $251.99 $209.50
Blade Guard Extra
DADO HEAD $24.99

CHAIN SAWS

MAC10-10 $199.95 With Bar and Chain

Weighs Only 6½ LBS. (less bar & chain) McCULLOCH Power Mac $179.95

Kaiser Fir-Tex CEILING TILE
1/2 x 12 x 24" centerscored
9¢ Sq. ft. Plain White
Brocade or Embossed ..... 19¢ sq. ft.
Fissured Acoustical ..... 23¢ sq. ft.

SAVE $55.40 Tappan
UNDERCOUNTER DISHWASHER
Exclusive reversa-jet arm—washes both sides of every dish. Exclusive double filter screen with lift-out strainer. Two roll-out, front loading racks—14 table-setting capacity. Three-cycle selections. Automatic detergent cup. Extra large silverware basket
$149.95 Reg. $205.35
Includes 1-yr. Parts & Service Warranty
61-1028

SAVE $6.20
Food Waste Disposer
51-1049
REG. $35.70 NOW $29.50
With 1 Year Parts and Service Warranty

KAISER ALUMINUM
TWIN-RIB* BUILDING PANELS
25¼ inches wide.

8-ft. Panel	$2.59	14-ft. Panel	$4.49
10-ft. Panel	$3.29	16-ft. Panel	$4.99
12-ft. Panel	$3.89		

PRECUT 6-ft. "Dogeared"
REDWOOD FENCE
$1.39 lin. ft.

PRECUT 6-ft. Cedar
PALING FENCE
$1.49 lin. ft.
Prices include Posts, Rails and Vertical Boards

WOOD PRESERVATIVE For Fence Posts, etc. $1.79 Gal. $7.79 5-Gal.

Arrowsmith
GATE LATCH Reg. $4.80 $3.89 200-B

GATE LATCH 1261-K 49¢

STANLEY 951 6" STRAP HINGES Reg. $2.44 $1.89 Pair

GATE HINGES $3.29 Pair Reg. $4.15 1108-B

Wedding Plans Set For Elizabeth Boardman

William D. Boardman, manager of Squaw Valley Lodge, announces the engagement and forthcoming marriage of his daughter, Elizabeth Devens Boardman, to Richard David Ludlam of Boston, Mass.

Miss Boardman, who attended the Burr and Burton Seminary School in Manchester, Vt., and graduated from Tahoe Truckee High School in 1968, is currently enrolled at the Chandler School for Women in Boston, where Ludlam is associated with the Turner Construction Co.

Ludlam attended Oswego University and graduated from New York University at Delhi, receiving a degree in construction engineering.

Miss Boardman's mother was the late Elizabeth Blair Boardman. Her maternal grandparents are Mr. and Mrs. William W. Blair of Ligonier, Penn.

Ludlam's parents are Mr. and Mrs. Norman E. Ludlam of Binghamton, N.Y. His paternal grandparents are Mr. and Mrs. Lawrence Ludlam of Binghamton.

The young couple, who plan to be married late in May, hope to make their home in California, probably in the Bay Area.

Highway 89 Delays Noted

Motorists on Highway 89 in the Lake Tahoe area will be subject to short delays and one - lane traffic controls for three weeks or so beginning today.

California Division of Highways is installing additional drains across both lanes of the route a mile north of Meeks Bay. It is necessary to close one lane at a time.

A temporary signal has been mounted and will be in operation around the clock until the job is done. Motorists are urged to drive with caution and watch for the alternating red-green light.

Farewell Party For Ruth Hammond

A farewell dinner was given for Ruth Hammond, a two-year member of the Truckee Parent Cooperative Nursery School, last week at the home of Lorgia Mitchell.

Mrs. Hammond, who was given a sweater as a going-away gift, is moving to Loomis, where her husband has been transferred.

Also present at the potluck affair were Beth Anderson, teacher, and Carolyn Martello, Dorothy Waters, Karen Chavez, Grace Schmidt and Rose Wissenback.

Form Committee To Support Brown

A committee to support George Brown for U. S. Senator from California has been formed in eastern Placer and Nevada Counties. Co-chairmen are Mrs. Roberta Huber of Truckee and Herb Kahn of Tahoe City.

A meeting is scheduled for April 8 at 10:30 a.m. at the Huber residence. Persons interested in attending the meeting and being active on the committee are asked to call Mrs. Huber at 587-3759.

Van Farris To Oppose Fugazi

Van B. Farris has turned in his petition as a write-in candidate to oppose incumbent Robert Fugazi in the June 2 election for judge of the Tahoe Judicial District.

His petition was accepted by Maurine I. Dobbas, Placer County clerk, with more than the necessary 100 signatures from properly registered voters living within the district.

Farris reports that he has to run as a write-in candidate because he was not informed that a "Declaration of Intent" had to be filed with the county clerk's office at least five days prior to filing as a candidate for judge.

Residing with his wife, Robyn, in Homewood, Farris is a real estate broker with offices in Tahoe City.

In July of last year, Farris became eligible to run for the judgeship on the Tahoe Judicial Court by passing the necessary examination given by the California Judicial Council.

He received his law background with the California Highway Patrol and was formerly a sergeant at the Truckee CHP office.

Lecture On Transcendental Meditation

A lecture on transcendental meditation will be presented Friday at the community center in Tahoe City, commending at 8 p.m.

Transcendental meditation is said to help in mind expansion, the development of creative intelligence, and to make full use of one's potential. The public has been invited to attend.

New Officers

The Rotary Club of Tahoe City held its annual election of officers March 24 and elected the following to serve for the coming year: Larry Lindsey, president; Bill McCreary, vice president; Earl Kelley, secretary; and Rich Tierney, treasurer.

Elected as directors were D. E. McPherson, Stu Foster, Bud Meixner and Jack Semmens.

CALL US FOR ALL YOUR CONCRETE NEEDS

- Pumping
- Foundations
- Slabs

North Tahoe Transit-Mix Company

READY-MIX CONCRETE

Radio-Dispatched Trucks

TAHOE 546-3285
VISTA 546-3636

Four Injured In Two Accidents

Four persons were injured in two automobile accidents on Interstate 80 over the weekend, each accident involving just the one vehicle.

Early Saturday morning on automobile driven by James Curtis Potter, 40, of South San Francisco left the westbound lane and crashed along the rocky divider strip for approximately 100 feet before coming to rest in the eastbound lane on the vehicle's right side.

Potter was taken to Tahoe Forest Hospital by Donner Ambulance with head and leg injuries and transferred to Veterans Hospital in Reno.

A passenger, Roy R. Regalia, 39, also of South San Francisco, sustained head injuries and was taken to Tahoe Forest Hospital and then transferred to Washoe Medical Center in Reno.

Investigating California Highway Patrol officers said that Potter apparently fell asleep at the wheel.

Early Sunday morning an automobile driven by George Edward Stukes, 32, of San Francisco, left the westbound lanes of Interstate 80 near Rainbow Road, struck some large rocks in the divider section, then apparently flipped end over end several times, ejecting the driver and his wife, Helen, 30, a passenger in the car.

The couple was taken to Tahoe Forest Hospital by Donner Ambulance. Stukes was treated for chest pain and abraisions and released while his wife was transferred to Washoe Medical Center with a broken leg, head cuts, and a possible broken pelvis.

CHP officers said that Mrs. Stukes started to climb into the back of the car to to to sleep when her foot caught in the steering wheel causing the car to veer off the road.

NORTH TAHOE'S

Now Playing Nitely 8:15 p.m.

Cal-Neva Lodge

Now Playing Nitely 8:15 p.m.

CELEBRITY THEATRE

April 1 Thru April 7

20th CENTURY-FOX PRESENTS

Elizabeth Taylor Warren Beatty

in The Only Game In Town

COLOR by DE LUXE

Hold Bridal Shower For Suzie Olano

A bridal shower was given in honor of Suzie Olano Friday, March 20, by Shirley Gini at her home in Gateway.

Local guests attending were Mary Giovannoni, Edith Pfaendler, Mary Sturke, Gertrude Rablin, Anna Franceschini, Louise McCallen, Marge Frates, Kaysia Barr, Marion McGihon, Marilyn Powers, Mary Emery, Celia Gini, Loretta Vierra, Marianne Pomin, Marie Moore, Bev Daly, Hazel Beck, Martha Silva, Sandi Acosta and Michelle DeLisle. Out of town guests were Adelaide Taylor, Shirley Robinson and Mary DeLisle.

INCOME TAX SPECIALIST

J. Corlas Cole, P.A.

583-4468

NEWS FROM NORTH TAHOE PUBLIC UTILITY DISTRICT

Low construction bids in Sewer Assessment Districts A54 at Carnelian Bay and 5A and 5B from Dollar Hill to Watson Creek have allowed reductions in the estimated lot assessments and if all goes according to schedule property owners in these areas should have sewer service next year.

Bids on SAD A54 were received March 10. The low bid was submitted by Sub-Terra Construction Co. at $1,229,661 considerably below the estimate of $1,343,890. Sub-Terra has been working with the Tahoe City PUD on west shore projects. Local contractors Bob White and Bud Meixner have joined with Sub-Terra in the Carnelian Bay project, and North Tahoe directors have expressed pleasure with their successful bid. SAD A54 property owners with one basic assessment unit will have their assessments reduced $206. Those with 10 units will realize a $2,060 reduction. These are approximate figures now. Bids on the sale of assessment bonds were opened in Auburn March 31. It is possible for construction at Carnelian Bay to begin in April, depending upon execution of contract documents and the weather. Property owners at least can expect to have sewers next year.

An information public hearing is scheduled for April 6 on SAD 5A and 5B at North Tahoe PUD headquarters in Tahoe Vista. SAD 5A will be discussed at 10 a.m. and 5B at 2 p.m. Engineers Murray & McCormick have estimated the cost at $2,510,680. The successful bid was $2,286,234 from Valley Engineers of Fresno. The second low bid was $2,483,000. Here again assessments will be lower because of the low construction bids. Valley Engineers presently is doing a good job on the new water system at Tahoe Vista and Kings Beach. Murray & McCormick worked hard to make changes necessary to reduce the price of the project. Last year the same project was rejected by Placer County supervisors because they thought lot assessments were too high. After the April 6 information meeting bond bids will be obtained and then the Board of Supervisors will take final action to get the project under way. Directors hope that this time a contract will be awarded and that people in the areas will have sewers next year.

If contracts are awarded on both projects, the entire area from the Nevada stateline to Dollar Hill will either have sewers or will be in the process of getting them within a year.

TCPUD To Combine Small Water Systems

TAHOE CITY - A program aimed at acquisition and improvement of most of the small water systems on the West Shore of Lake Tahoe is being adopted by Tahoe City Public Utility District, (TCPUD).

The five-year program, estimated to cost $3.5 million, will include the acquisition of 25 new systems including two at Meeks Bay which are being donated for the program and two more which will be purchased in the area.

The program calls for storage capacity of four million gallons in 10 reservoirs, ranging up to 500,000 gallons each.

Yoko's New Toy

LONDON (AP) - Beatle John Lennon and his Japanese wife, Yoko Ono, who formerly rode around in a Rolls Royce painted in a psychedelic design, have acquired a white Mercedes-Benz limousine 20½ feet long.

Church Directory

Church of Jesus Christ Of Latter Day Saints

Meeting at the Methodist Church on Dolly Varden near Bear St. in Kings Beach.
Priesthood meeting—1:00 p.m.
Sunday School —2:15 p.m.
Sacrament Meeting—3:30 p.m.
President — Arthur Q. Wood —40 Lassen Drive, Dollar Point—583-4329.
1st Counsel — G. Lawrence Fischer — 450 Ward Ave., Pineland — 583-4586.
2nd Counselor — Robert L. Burton — West River St., Truckee — 587-4011.

* * *

St. Francis Of Assisi Catholic

Incline Village
8:00 a.m. — The Crystal Bay Club.
11:00 a.m. — Lake Tahoe Hotel.
5:30 p.m. — St. Francis, 728 Keely Drive.
Daily Mass — 8 a.m., 728 Keely Drive.
Confession — 3-5 and 7-9 Saturdays.
Pastor: Rev. Francis J. Cohan.

* * *

Corpus Christi Catholic

Father Ronan Brennan
Phone 583-4409
MASSES:
Tahoe City, 8 and 10 a.m.
Confessions, Saturday, 4:40 — 8:30 p.m.
Squaw Valley: Sunday, 12 noon.

* * *

Our Lady Of The Lake Church

Robert J. Connelly, Pastor
Sunday Mass: 8:30, and 12 noon
Confessions: Sunday, 8:00 a.m.
Telephone 546-2291

* * *

Assumption Catholic Church

Robert J. Connelly, Pastor
587-3595 or 546-2291
CATHOLIC MASS SCHEDULE
Church of Assumption, Truckee
Sunday Mass: 10 a.m.
Confessions: Sat. 4 and 5 p.m. Sunday 9:30 a.m. before Mass.

* * *

Lutheran Church At North Lake Tahoe

CHRIST THE KING
The Lutheran Church at North Lake Tahoe. Located 2 1/2 miles Northeast of Tahoe City on Highway 28.
Sunday Worship Services, 8:30 and 11 a.m.
Sunday Church School, 9:45 a.m.
Rev. William Dowling, Pastor
Phone: 583-5666, or 546-2059.

* * *

St. Patrick's Episcopal

Service and sermon, 9:15 a.m. every Sun. Holy Communion 1st - 3rd Sunday.
Rev. David Graham, Vicar
831-0213
585 Village Blvd.
Incline Village, Nev.

* * *

St. Nicholas' Episcopal
1/4 mile S. of T.C. on highway 89
Vicar: Fr. L. N. Shaheen
583-4713
8:00 Holy Eucharist
St. Nicholas, T.C.
9:15 Holy Eucharist
Truckee—Preaching Station
11:00 Holy Eucharist
St. Nicholas, T.C.

CHURCH OF CHRIST
Sierra Nevada College
800 Campbell Road
Incline Village, Nevada
Doyle Martin, minister
Phone 831-1990
Sunday School - 10 a.m.
Worship Service - 11 a.m.
Evening service - 6:30 p.m.

* * *

Seventh Day Adventist

in Truckee Tahoe Area
Church services
Saturday afternoon
Bible Study 2:30 p.m.
Church Services 3:40
At Methodist Church
(church of the mountains in Truckee)
Pastor Matar from Reno

Sierra Bible Church Of The Christian And Missionary Alliance

Rev. J. Harold Howard, Past
Church and Parsonage — Historic 1863 Cabin-house, Church Street, Truckee (next to Tahoe-Truckee Administration Bldg. and School).
Telephone — 587-4060
Mailing Address — P.O. Box 612, Truckee, Calif. 95734
New Building Site — Hwy. 267 at Sierra Meadows.
WEEKLY SERVICES
Sunday School, 9:45 a.m.
Morning Worship Service, 11 a.m.
Evening Service, 7 p.m.
Wednesday, 7:30 p.m. Prayer Meeting and Bible Study.

* * *

First Baptist Church Of North Tahoe

Rev. Charles R. Anderson.
Morning Worship: 10:30 a.m.
Sunday School: 9:30 a.m.
Services are held at Community Hall, Tahoe City.

* * *

Incline Village Community Presbyterian Church

Corner Mt. Rose and McCourry Sts.
10 a.m. — Services held
9 a.m. — Sunday School
Pastor — Rev. Alan T. Fry

* * *

Christian Science Society Of Truckee, California

Donner Pass Rd. next to Safeway.
Sunday School: 11:00 a.m. Sunday.
Morning services: 11 a.m. Sunday.

* * *

Pentecostal Church of God

Rev. Walter Ealum, Pastor
Sunday School — 9:45 a.m.
Morning Worship — 11:00 a.m.
Evening Worship 7:30 p.m.
Thursday — Youth Services — 7:30 p.m. Mr. Ron Timm, 587-4292.

* * *

Kings Beach United Methodist Church

BEAR ST. — KINGS BEACH
Minister: Rev. Ervin Weiland
Phone: 546-3890
Worship Service . . . 9:30 a.m.
Church Sunday School 10:30
UNITED YOUTH
Sunday's at 7 p.m.
WOMEN'S SOCIETY — Second Monday each Month at 8 p.m.
CHILD CARE DURING WORSHIP SERVICES

* * *

Church Of The Mountains (United Methodist)

Located on Church St. behind the RIVERSIDE HOTEL
Minister: Rev. Ervin Weiland
Phone 546-3890
Worship Service . . . 11 a.m.
Church School . . . . . 9:30 a.m.
WOMEN'S SOCIETY meets at 8 p.m. on First Wednesday of each month
JUNIOR HIGH YOUTH GROUP—Mondays after school.
For further information please phone the Minister

* * *

First Baptist Church of Kings Beach

First Baptist Church of Kings Beach
444 Deer St.
Leonard B. Sigle, pastor
Phone 546-3369
Residence Hunts Trailor Park
Worship, Sunday 11 a.m. & 6:30 p.m.
Sunday School 9:45 a.m.
Worship Wed. 7:00 p.m.

* * *

First Baptist Church Of Truckee

Rev. Homer Fletcher
Phone: 587-3002
Main Street, Truckee

Challenge of the Cross, radio station KTRT 9 a.m.
Sunday School, 9:45 a.m.
Morning Worship, 11 a.m.
Young People's Service, 6:30 p.m.
Wednesday evening Bible Study 7 p.m.
Business meeting is the 1st Wed. night after the 1st Sun. of each month.

* * *

NORTH TAHOE CHURCH OF THE NAZARENE

8382 Hwy. 28 Kings Beach
In The Elks Lodge
Sunday church 10 a.m.
Sunday school 11 a.m.
546-3605 or 831-1368

Want Ads Deliver

The love affair between this boy and his dog began as a triangle. However, the third party to this affair was a happy involvement. It was a small Want Ad . . . the Want Ad which delivered the dog to his young master. Behind that Want Ad was a nice person who wanted to find the right home for his dog. And he knew the quick, easy way to find that home

was with a Sun Want Ad. Sun Want Ads deliver happy results . . . both to the person who places the ad and to the person who responds to it!

Read the Sun Want Ads regularly and when you want to place a fast-acting Want Ad, just dial 587-3553.

Sierra Sun

Classified Ads Get Things Done! Call Today 587-3553

County Audit Debate Gets Heated At Times

The procedures in arranging for firms to give estimates on the cost of this year's county audit sparked a sharp debate at Tuesday's board of supervisors meeting.

As a prelude to the debate, Supervisor William Thomas reported on an interview he and Supervisor Robert Long, the board's fiscal committee, had with an outside firm which Supervisor Dean Lawrence had suggested be contacted. The firm, Lybrand, Ross Bros. and Montgomery, was interested in doing an in depth financial study rather than the normal routine fiscal audit, Thomas said.

Such a study would cost an estimated $18,000 compared to about $4,000 for the type of audit contracted by the county in the past, he added.

Mrs. Lawrence favored the more detailed study, and Thomas agreed this might be worthwhile "occasionally." However, Long cautioned that an $8,000 management study was made for the county several years ago, and "nothing was implemented."

"But we are not that kind of board," Mrs. Lawrence said. "There may be many ways to achieve efficiency if it is done by a firm which can haul in people who do county audits."

Mrs. Lawrence felt last year's audit, conducted by Harris, Schwartz and Young did not give enough detailed data.

Auditor John T. Trauner reported that cost estimates have been requested and received from two firms, Harris, Schwartz and Thomas Gianelli. A third, Thomas Taylor of Grass Valley has not replied.

The merits of a normal fiscal audit vs. a detailed study were not the main points in the ensuing debate, as Mrs. Lawrence expressed irritation that Chairman Willie Curran and asked Trauner to write the Lybrand firm for an estimate. She said this should have been requested by the full board.

"It wasn't the decision of the chair to select a person to make the audit," Curran responded.

"I was just letting them submit an estimate."

Trauner added that "this firm called me because Mrs. Lawrence called them about the audit and they didn't know what she was talking about. I told them the board would have to direct them (what type of audit was desired). The board instructed me to write to Taylor, Gianelli and Harris.

"Then Willie asked me to write a proposal" to Lyman.

Trauner then charged that you're building something out of nothing Mrs. Lawrence. You asked them."

The auditor contended Mrs. Lawrence brought the firm's name to the board after she had contacted them.

Mrs. Lawrence responded that "it became obvious to me that such a pitch was being made to employ Harris again that we should look further. I still feel an obligation for this board to go into how we are spending our money and have a thorough audit."

"My complaint is we get tied to minutiae," Thomas said, adding that he and Long proposed to a Lybrand frim representative that they submit a proposal. "There is no intent to exclude anyone, but let's not get involved in all the little picky, picky, picky."

"There is nothing picky about the auditor saying to the audit firm what he wants audited," Mrs. Lawrence said.

"Has the auditor made such comment?" Trauner asked.

LEGAL NOTICE

NOTICE OF INTENTION TO ENGAGE IN THE SALE OF ALCOHOLIC BEVERAGES

To Whom It May Concern:

Subject to issuance of the license applied for, notice is hereby given that the undersigned proposes to sell alcoholic beverages at the premises, described as follows:

S.S Old Hwy. 40,
Soda Springs,
Nevada County

Pursuant to such intention, the undersigned is applying to the Department of Alcoholic Beverage Control for issuance by transfer of an alcoholic beverage license (or licenses) for these premises as follows:

On-Sale General
(Bona Fide Eating Place)

Anyone desiring to protest the issuance of such license(s) may file a verified protest with any office of the Department of Alcoholic Beverage Control, within 30 days of the date the proposed premises were first posted, stating grounds for denial as provided by law. The premises are now licensed for the sale of alcoholic beverages. The form of vertification may be obtained from any office of the Department.

R.M.E. INVESTMENTS, INC.
Richard M. Eiselt, Presi.
April 1, 1970. s-s

LEGAL NOTICE

NOTICE TO BIDDERS

NOTICE IS HEREBY GIVEN that sealed bids will be received by the Governing Board of the Truckee Donner Public Utility District of Truckee, Nevada County, California, on or before but not later than 7:00 P.M. on the 21st day of April 1970 for:

CONSTRUCTION OF TWO WATER WELLS

The successful bidder shall furnish a faithful performance bond in an amount not less than the contract price. Surety bonds shall be approved by the District and shall be registered with the Insurance Commissioner on the State of California.

No bid will be accepted from a Contractor who is not properly licensed in accordance with California governing laws.

Plans and specifications may be inspected and obtained at the District Office in Truckee.

The Governing Board reserves the right to reject any or all bids, to waive irregularities, and be the sole judge.

By order of the Board of Directors.

GEORGE CATTAN
Truckee Donner Public Utility District
George Cattan, Manager
April 1, 8, 1970 -s-

LEGAL NOTICE

CERTIFICATE OF DOING BUSINESS UNDER A FICTICIOUS NAME
1179

It is hereby certified: the undersigned Carson A. White, Real Estate Broker; having his principal place of business at West End of Donner Lake on Southshore Drive and Old Highway 40 Rd. Box 621, Truckee, California; is doing business under the following fictitious name:

DONNER LAKE REALTY

The place where said business operated under said fictitious name is located at P. O. Box 621, Truckee, California.

CARSON A. WHITE
Real Estate Broker
Phone 587-4811 or 587-3866

STATE OF CALIFORNIA)
)ss.
COUNTY OF EL DORADO)

On this 25th day of March in the year One Thousand Nine Hundred and Seventy before me Dolly M. Page, a Notary Public in and for the County of Nevada, State of California, residing therein, duly commissioned and sworn, personally appeared Carson A. White, known to me to be the person described in and whose name he subscribed to the within instrument, and he acknowledged to me that he executed the same.

IN WITNESS WHEREOF, I have hereunto set my hand and affixed my Official Seal, the day and year in this certificate first above written.

DOLLY M. PAGE,
Nevada Notary Public
In and for said County of State of California
My Commission Expires March 13, 1971
April 1, 8, 15, 22, 1970 -s-

LEGAL NOTICE

Personals 2

KINGS BEACH FIRST BAPTIST CHURCH SERVICES
SUNDAY—11 a.m.
WEDNESDAY—7 p.m.
FELLOWSHIP—Sun. 6:30 p.m.
L. B. Sigle, Pastor 546-3369

Income Tax 9

INCOME TAX & COPY SERVICE
Velva Faulkner
Appointments For Your Convenience
PHONE 546-2511
8827 Minnow
Kings Beach

Child Care 10

I WOULD like to care for 1 or 2 children days in my home. Children will get hot lunches and good care. Village Green Mobilehome Park, Truckee. ph. 587-4805.

WEEKLY Child Care. $3.50, day or night. Rates for school age child. 546-3134.

CHILD Care, my home. Licensed, insured, good care. Also sewing, typing. Phone 831-1940.

Services - Misc. 30

• PAINTING
• PAPER HANGING
Call
TED W. WILLIAMS
North Tahoe 831-0437
Experienced - Dependable
Small Jobs Welcome

100% FINANCING
On All Upholstery. Custom work, free estimates, pick-up and delivery. Custom and Residential Specialists.
MR. B's INTERIORS
Carson City
882-1224 Days
24 Hours - 882-5776

Situations Wanted 65

WOULD manage apt. house, motel or estate. References. (702) 831-1888.

Repairs - Misc. 35

STEVE'S REFRIGERATION
General Maintenance Repair
★ CARPENTRY ★ ELECTRICAL
★ HEATING
Day or Night
916-426-3424
STEVE GREVSTAD P. O. Box 44, Soda Springs, Ca.

Homes For Sale 130

CABINS - $11,500 up
Lots - Lakefront - Acreage
DONNER SIERRA REAL ESTATE
• Allstate Insurance
DAN HORMAN, BROKER
587-3708 — 587-3334
Box 386 Truckee, Calif.

BEFORE YOU PURCHASE — SEE
CHAMBERLANDS
PRIVATE BEACH, POOL, PLAYGROUND, PIER.
Tahoe Ski Bowl Lift Discount.
ALL UTILITIES AND PLOWED STREETS.
VIEW & WOODED LOTS from $5850
No Bonds or Assessments — Excellent Terms
DICK READ REALTY
HOMEWOOD OFFICE: 1 Mile So. of Homewood 525-7733
TAHOE CITY OFFICE: across from Wells Fargo Bank — 583-3289

Help Wanted 70

SECRETARY - Permanent, all phases of office work, age 30 or under. Lakeview Realty. 831-0240.

IMMEDIATE OPENINGS
Casino Trainees
Restaurant Workers
Security Officers
Miscellaneous
Must be dependable and industrious, 21 years of age or over. Permanent positions, rapid advancement.
Apply in person.
NEVADA LODGE
North Lake Tahoe
CRYSTAL BAY, NEVADA

Take the road to your want ad success — Route 541—3880.

Money To Loan 97

Loggers - Truckers Contractors SHORT OF CASH?
See Us For Short Term Loans From $5,000 to $50,000
OLD SECURITY FINANCIAL
443-8023

Homes For Sale 130

HOMES—SUMMER CABINS
Lake view and lake frontage lots
Terms
Acreage — Motels — River Frontage
Call Daven Morey
SWANSON REALTY
Donner Lake
587-3395 P. O. Box 355
Eve.: 587-3710 Truckee

FOR Sale: Price reduced - low down. Large, conveniently located, 3 bdrm., den rumpus room, 2½ baths, $25,500. Call 209-368-2872.

INCLINE 3 bdrm. 1½ bath, stone firpl., furn. on ½ acre. 30 beautiful pines. Take over $19,000, 5¼ Loan. Price $33,500. Ph. (702) 831-1245.

INCLINE, 3 bdrm., 1 ½ bath, on ½ acre. Stone firepl., 30 pines, fenced back yard. Assume $19,000 at 5¼ per cent. Remainder negotiable. Tiller Drive. Total $33,500. 831-1245.

LAKEFRONT HOME
3 bdrm., 3 bath, shown anytime by appointment.
583-3212

2 acres on Truckee River, wooded, 200 ft. frontage, 29% down
$15,000
HIRSHDALE — Large older home. Needs some finishing. Wall to wall carpet in living room, nice fireplace, 4 bdrms., double garage.
$12,000 Terms
Donner Trail Real Estate
587-3450 P. O. Box 473, Truckee, Calif.

Nevada Properties 130A

INCLINE PROPERTIES
Home Close To Pool
Shopping and school. 3 bedrm., 2 bath, family room & garage.
$39,500 terms.

Mountain Cabin
2 bedroom, 1 bath, with loft. Open beam ceiling with skylight and large fireplace on ½ acre wooded lot.
$29,950

Lakefront Home
2 Br., 1½ bath, furnished, wood interior, large deck, 180 ft. deep x 51 ft. of lakefront with boat hoist and sun deck.
$85,000 terms.

Rental Investment CONDOMINIUM
2 bedroom, 1½ bath, fireplace, completely furnished.
$21,750

LOTS - LOTS - LOTS
½ acre from $10,500.00. Terms available.

Lakeshore Blvd. Lot
Beautiful lake view level building site.
$24,000 including bond.

David W.
MAYS
REALTOR
956 Lakeshore Blvd
831-0752
Incline Village, Nevada

Nevada Properties 130A

CRYSTAL shores west lake front 3 bdrm, 2 bath, cond. marina, $85,000. Owner (702) 831-0370.

FOR SALE
Lakefront Condominiums
Deluxe 2 Bdrm. Crystal Shores Villa Condominiums. Spectacular view, fully furnished, boat slip, ex. terms available.

We have other lakefront & lakeview Crystal Shores Condominiums available, offering a wide selection of floor plans and prices.

APARTMENT FOR RENT
1 bedroom, fully furnished, carport, near high school, on golf course. Available immediately.

INCLINE VILLAGE REALTY
Licensed Real Estate Broker
457 Lakeshore Blvd.
Incline Village, 831-0540

Real Estate Commercial 132

1 BEDROOM apartments and Commercial Property for rent. 831-1888.

Lots & Acreage 135

TEN ACRES, with view Truckee River. Full price $4,950. Terms, Agent. P.O. Box 626. Fair Oaks, 95628.

Apts. For Rent 142

2 BDRM. 2 bath furn. apt. Ponderosa Bldg. Tahoe City "Y". Call Chet Hunt 583-4444.

2 BDRM. Mobile home. Lving. rm. built on, Compl. furn., Space, Wtr., Garb., paid. Adults. No pets. 587-4100.

FURN. 1 bdrm. apt. next to Geo's Drive In. Phone 587-3232.

HOUSEKEEPING trailer units for rent. La Siesta Motel.

FOR Rent 20 ft. Self-contained trailer. Ph. (916) 546-3597 between 4:00 & 6:00.

WANTED single girl to share large apartment, Incline Village. Call (702) 831-1347.

1 BDRM, Apt. - Furn. $125. mo. Unfurn. $100. per mo. 587-4170.

8 x 40, 2 BDRM. trailer for rent. At Donner Lake. 587-3679.

FURN. apts. $115 to $175. Studio & 2 bdrm. Donner Trail Apartments. T.V. cable avail. 587-3924 or 583-3901.

DONNER LAKE APARTMENTS OR ROOMS FOR RENT
$95 a month & up
Call 587-3374

Apts. For Rent 142

FOR lease 1500 square foot 3 bedroom condominium, furn. or unfurn., garage, 1½ block shop & school, all ele. kitchen. Incline. Ph. (415) 447-0161 days or (415) 447-3749 evenings.

Duplex For Rent 143

NEW, modern duplex, Westend Donner Lake, on Donner Pass Rd. furn. 2 bdrm. $225.00 per month plus utilities. Contact Mr. Wight. (415) 685-8445 after 6 p.m.

Houses For Rent 145

TAHOE - Incline - 3 bdrm. 2 bath home. Large Garage, sunken lvng. rm. with stone fireplace. Compl. furn. incl washer & dryer. Avail. April 20th. 12 mo. lease $400. per mo. or 6 mo. lease $450. per mo. will consider shorter term. Ph. 831-0463 or write Box 637, Incline Village.

INCLINE Village, 2 bdrm., 2 bath house, fully furn., dishwasher, disposal, firepl., carport. Year lease $235 mo. plus average $30 mo utilities. Avail. after April 15. Ph. 831-1891 or write Box 328, Incline Village, Nev.

RIVER cabin. 1½ mi. to Squaw, 2 bdrms. $145. 587-3755. Also 7 bdrm. house, Sauna etc.

Office Space For Rent 146

Office space to share. One desk space. Central Incline Village location. Attractive rental. Write Box 742, South Lake Tahoe, Calif. 95705.

LAKEVIEW OFFICE SPACE
Available in Cobblestone, Tahoe City
1 Unit 150.00 per mo.
1 Deluxe Large Suite 400.00 per mo.
583-5581

Wanted — House or Apt. 149

WANTED: 2-3 bdrm. house to rent year around, Truckee-Donner Lake area; No children or pets. Ralph D. Smith. Gen. Del. Truckee.

Misc. For Sale 155

BOAT 8 ft. fibreglas sail 13 ft. alum. mast, or row. Owner (702) 831-0370.

NEW Formica lunch counter. 15 foot, L shaped. Galvanized kitchen hood. 12 ft. x 4 ft. 831-1396 afternoons.

$3.00 DRESS - Cotton, wool dresses - $5.00, $15.00 - 3 pc. wool knit suit. Ph. 587-4806.

SNOW THROWERS - "Bob Cat." 2 only, Reg. $385.50 now $298.00. Truckee Hardware & Rental. 587-3415.

SEARS rotary tiller 3½ H.P. engine. Good shape. Ward's power craft 10" radial arm saw. 587-3186.

Misc. For Sale 155

USED Modern Frigidaire - 11 cu. ft., 28" wide - 64" high. $50.00. Also gold & green enamel cocktail ring set with small blue sapphires. $50.00. Ph. 831-0891 or write Box 328, Incline Village, Nevada.

POPCORN
We now have several reconditioned popcorn vending machines for sale, also prepopped popcorn, bags, coconut oil, savorol salt, bulk popcorn. For theatres, schools, cocktail lounges, etc.
CIRCUS POPCORN
323-0195

Misc. Wanted 156

WANTED!!
A copy of "Edward's Tourist Guide and Directory of the Trucke Basin" (1883). Dave Stollery, 583-4442.

Wood For Sale 158

FIREWOOD FOR SALE
Seasoned Oak, Mixed Pine and Lodgepole.
Schmidt & Associates
583-4323

Boats For Sale 168

505 SAILBOAT, Butler hull, Proctor spars, Ratsey sails, spin. inc. trailer, all new, sell at dealers cost. 583-5934.

Trucks & Tractors 173

1961 ½ TON Dodge panel. Good transportation. $295.00. Incline 831-1245.

1949 FORD with '56 engine, Brownie 2 speed, 14 ft. flat bed, dumps back 10 ft. Racks, extras. 587-3186.

Autos For Sale 176

1969 VW Bug, New chains, ski rack, $1,700. 546-3107.

48 JEEP, 4 whl. drive, clean, must see to appreciate. Ph. 546-3216.

TAKE over lease - 1969 VW Squareback - exc. cond. no down pmt. Only $83.70 per mo., snow tires & road tires. 583-5662.

69 IMPALA, 2 dr. H.T., V8 auto. Power steering, R & H, positraction, rear defroster. New poly glass tires & snow tires. $2,750. Call after 4 p.m. 587-3403.

VW Bug. '69 radio, Reg. & snow tires. $1745. Call 546-2529.

For Sale
1959 Chev. 4 dr., V8, Bel Air, auto. shift. New muffler, new brakes, new ball joints. Excellent vinyl upholstery, studded snow tires on rear, nearly new tires on front. Custom trailer hitch welded to frame. Motor and transmission in excellent condition.
$150.00 Cash
Phone 587-3445

SEND IN YOUR WANT AD NOW!
SIERRA SUN
Incline Village News ★ Bonanza

CLASSIFIED AD ORDER

BUY - SELL - RENT - HIRE
Write your ad on the coupon below. Count 4 average words per line. Be sure to count the address or telephone number, and mail. Deduct $1.00 from total cost of your ad for cash payment.

YOUR LOW COST IS:

Lines	1 Time	2-3 Times	4 Times
3	$2.50	$3.50	$4.00
4	2.75	3.75	4.25
5	3.00	4.00	4.50
6	3.25	4.25	4.75
7	3.50	4.50	5.00
8	3.75	4.75	5.25

CLIP AND MAIL

Enclosed ..... Please Publish Following
Ad For ..... Days. *Be sure to enclose payment*

Name _____
Address _____
Phone _____

MAIL TO:
SIERRA SUN
P. O. Box 248
Truckee, Calif.

AA—TRUCKEE GROUP
ALCOHOLICS ANONYMOUS
Meets Friday Nights
8:30 p.m. Above Firehouse
Truckee
PUBLIC INVITED
587-4382

ROTARY CLUB
NORTH LAKE TAHOE
Meets every Monday at 7:30 p.m. at Crystal Bay Club, Crystal Bay
Carl E. Bell, President
Wiley Jones, Secretary

TRUCKEE-DONNER RECREATION & PARK DIST.
Meets first Thurs. each month at County Building at 8 p.m.
Harry Jamason, Chairman
Dr. H. P. Tapia, Supt.

V.F.W. POST 7445
Meets 3rd Wed. each month at 7:30 p.m.
Vet. Memorial Hall, Truckee
Joe Chapman, Commander
Howard Hansen, Adjutant

DONNER LODGE
NO. 162, I.O.O.F.
Meets 2nd and 4th Monday of the month at I.O.O.F. Hall Truckee at 8 p.m.
John Waller Jr., Noble Grand
Richard Bell, Recording Secretary
Visiting Odd Fellows welcome

ROTARY CLUB TAHOE CITY
Meets Tuesday noon at Tahoe Inn during summer.
At 7:15 in winter.
'Mac' McPherson, President
Bill McCreary, Secretary

THE NORTH LAKE TAHOE PUBLIC UTILITY DISTRICT
Meets the 1st Tuesday of the month at 1 p.m. at the office building at the Main Sewage Treatment Plant, Tahoe Vista.

TRUCKEE-DONNER CHAMBER OF COMMERCE
Regular meetings 1st and 3rd Wednesday at noon.
Carl Briggs, President
Pat Geary, Secretary

TRUCKEE FIRE COMMISSION
Meets 2nd Tuesday, 11 a.m.
Truckee Fire Station
N. F. DOLLEY, President
ELDEN TONINI, Secretary

LAKE TAHOE AUXILIARY to V.F.W. POST 7077
Meets 1st & 3rd Wed 8 p.m.
Nevada Lodge
Crystal Bay, Nev.
Kathrine V. Wing, Pres.
Lyn Van Hooser, Secretary

TRUCKEE FIRE-ETTES
(Auxiliary Truckee Fire Dept.)
President: Lucille Quilici
Secretary: Carol Webb
Meets at 7 p.m. 1st Thursday each month as announced.

TRUCKEE SANITARY DISTRICT
Meets 1st Tuesday each month at 7:30 p.m., downtown Truckee.
DON WESTBROOK, President
JACK MARQUETTE, Clerk

B.P.O.E.
North Tahoe Sierra Lodge
No. 2140
Regular Meetings Every 2nd and 4th Wednesday
Kings Beach
ROLLAND KIMBALL
Exalted Ruler
BOB MOLSBERY, Sec.

TRUCKEE LIONS CLUB
Meets Wed. at 7:30 p.m. at Donner Lake Lodge
Carson White, President
Bob Seibold, Sec.

American Meditation Society
LAKE TAHOE CENTER
Presents
TRANSCENDENTAL MEDITATION
FREE INTRODUCTORY LECTURES
8 P.M. 1st AND 3rd FRIDAY OF EACH MONTH.
346 INDIAN TRAIL RD.
SQUAW VALLEY, CALIF.
583-3789 — 583-5668
Meditators Weekly Meeting
Each Wednesday 8 p.m.
TAHOE COMMUNITY CENTER
Tahoe City

RAINBOWS HELP - Members of the Truckee Rainbow Girls Friday took care of the cloak room at the El Ta Ho Shrine Club annual shellfish dinner at Crystal Bay Club. In picture, Roy Banks gets quick service from Karel Sauby and Linda Vind of Truckee, Susanne Thompson of Kings Beach and Robin Waters of Truckee. Also on duty but not shown was Maryanne Atkinson of Truckee. The event, given by the North Shore Shriners, benefited the Shrine Crippled Children's Hospital. - Sun Photo

Propose New Subdivision Laws

All future subdividers in Nevada county who design lots less than one acre may be required to install sewers.

This far-reaching change in local subdivision rules could become county law within weeks as the board of supervisors Tuesday ordered preparation of an amendment spelling out the sewer requirement.

This was the second action in as many days demanding sewers in small-lot subdivisions. The county planning commission Monday night required that sewers be installed in the Tahoe Northwoods subdivision near Truckee.

In the past, developers of residential - recreational subdivisions have been allowed to install septic tanks although lots ranged down to one quarter acre in size. Lake of the Pines and Alta Sierra are examples.

The issue has been one of the county's most heated during recent years as some citizens have contended that the burgeoning recreational - residential subdivisions should have sewer lines at the inception to avoid problems with pollution in future years. The issue focused on Boise Cascade's Lake Wildwood development when it was up for approval last year and on Lakeworld's Truckee subdivision in recent weeks. Lakeworld proposes the largest residential - recreational development yet with 5,980 lots on 4,000 acres.

Engineers representing developers have argued that sewers would not be needed until the lots are built up, and septic tanks could adequately handle effluent from the few homes expected in early years. They contended sewers would deteriorate if they are not used and it would be a waste to install them at the beginning.

The supervisors' positions were solidified Tuesday when Public Works Director Harry Hider suddenly took a firm stand that sewers are practical at the start.

Disagreeing with the view of development engineers, Hider told the supervisors that "vitrified clay pipe does not deteriorate."

He added that the developer has to put up the money initially if sewers are required when a subdivision is built. If septic tanks are used, "the buyer has to put up the money" for sewers later.

Supervisor William Thomas said he was surprised at Hider's contention that the sewers would not deteriorate in light of contrary statements made by development engineers in the past. He wondered why this advice was not given the supervisors before to counteract the claims made by subdivision engineers.

"You can get plenty of engineers to tell you that," Hider said. "But I do not happen to think it is valid. The problem is money."

"That is the problem when we listen to subdividers instead of our own professional people."

Supervisor Ralph Buchanan added that the planning commission has been blaming the board for not giving policy direction in this area. Buchanan said he considers requiring sewers the most important step the county can take in controlling subdivisions.

Dep. County Counsel Brian Bishop pointed out the subdivision ordinance will have to be amended if sewers are to be required. The supervisors then instructed Bishop to draft an amendment requiring sewers in subdivisions where lots will be less than one acre.

The vote was unanimous.

The discussion began over Lake Wildwood, which will have septic tanks now. The board has been considering a policy of expanding Sanitation District No. 1, which covers Glenbrook, and making Wildwood join it.

That way, there would be a legal vehicle to finance sewers when they must be installed. Thomas said Boise Cascade officials have agreed to deposit $25,000 toward these sewers although because their subdivision is operating under the present rules, they can't be required to do this.

West Shore Notes

By ELLEN ATTARDI

After touring Europe for seven months, Danell Pomin arrived home in time to enjoy Easter dinner with her parents, Bob and Vi Pomin of Tahoe City. Danell says she managed to see most of the European countries with the Scandinavian countries an exception but hopes to return and cover them. She scores Ireland and Austria high on her "must see" list – Ireland because of the very friendly people and Austria as "the most beautiful country"

* * *

The Tahoe Squaws met last Wednesday evening at the Highlands home of Elaine Kahn and presiding over the business meeting was Barbara Reily.

* * *

United in marriage in Reno last Saturday were Julie Waterman of Tahoe City and Tom Ashton of the Special Forces of the United States Army. After the ceremony, the young couple was feted at a wedding reception held at the Tahoe City home of Dick and Mazie Carnell.

The groom will return soon to Vietnam for an eight months tour of duty.

* * *

Enjoying a camp-out in the Nevada desert area of Seven Troughs near Lovelock for several days last week were Skip and Scotty Sherman and two sons of the Highlands, Pete and Dwayne Perata and two sons of Dollar Point, the Buck McCollums and their two sons of Donner Lake and Buck Whittier of Donner Lake.

* * *

Avid golfers Dan Davis, Doug Farrar, Gerry Bladés, Earl Blades, Jack Semmens and Hobby Hopkins scored all kinds of records when they played golf last Thursday at the El Macero course near Davis.

* * *

Visiting with Pat and Marian Patterson at their McKinney home this week is Marian's mother, Mrs. Leeson Claypool of Merced.

* * *

Spending their Easter vacation week visiting in San Francisco and Palm Desert were Dean and Anita Ormsby and sons John, Joe, and Bobby of Dollar Point.

* * *

Enjoying the sun 'n surf at their Laguna Beach home for several days last week were Mrs. Herb Beck and children Cynthia and Blair.

* * *

The Dan Davis family of the Highlands spent the Easter holidays visiting in Sacramento and Nicolaus.

* * *

Paul Sheehan, son of the Jack Sheehans of Dollar Point, celebrated his eighth birthday last Thursday and noted the occasion with a movie party for several young friends.

* * *

Vacationing in Tacoma, Washington, for the Easter vacation was the Max Bennett family of Agate Bay.

* * *

Elaine Kahn was hostess to a group of friends at a bridge luncheon at her Highlands home last Thursday and winning playing honors of the day was Beccy Shontz.

* * *

A sixth birthday was celebrated by Jeff Reily, son of the junior John Reilys of Dollar Point, last Tuesday and the occasion was noted by a party at the family home.

* * *

Vacationing in Hawaii for three weeks are Bill and Betty Layton of Dollar Point. 'Tis rumored that Bill bought his first pair of swim trunks in 15 years, although he is still finding time to check on fire plugs, water supply, etc.

* * *

Very surprised guests of honor at a housewarming party held at their new Dollar Point home last Friday evening were John and Barbara Reily. They were so surprised that John arrived home late for the festivities. Hostess for the evening was Nancy Nilsson.

* * *

Visiting with Jack and Jean Holley for the Easter holidays was Jean's mother, Mrs. Marjorie MacNeur of Oakland.

* * *

Mr. and Mrs. Bill Miron and son John of Tahoe City were Southern California vacationers last week. John, who will graduate from Tahoe – Truckee High School in June, enjoyed visiting the USC campus where he will be a freshman student next September.

NORTHSHORE HARDWARE

Your Headquarters For Anything and Everything in the Hardware and Houseware Line.

KINGS BEACH, CALIF.
546-3505

News From Floriston

By JUDY BARBEN

The children's annual Easter egg hunt was a big success again this year however there were fewer children than usual. The silver prize eggs were found by Seppi Suter, Darin Jamason and Shawn Barrett.

Mr. Rabbit told the children to hunt for the hidden eggs in Doc Tapia Park - after a fruitless search there the kids got wind of his game and found that he had hidden them in Barben's yard!

Katie Funk spent Easter week with the Sligar family in Sparks - sure miss those Sligars.

Congratulations to Theresa MacMurray and Omar for taking second prize in Truckee's first annual dog show.

Theresa Harrison and son Bobby visited with friends in Floriston and Reno this past week. It was good to see Theresa again and we know she misses her home here.

Received a post card from John and Loretta Loustalet in Japan. At the writing, the Giants had lost first game, Japanese food good, weather cold, and accommodations like cracker boxes! Hang in there, John!

Like all of you, I received my copy of the 1970 Census questionnaire. Do you suppose that they will actually find us up here? Or even care?

Away over Easter week were the Rabers, who went to Fallon; Margaret Craig to Sonoma; and Jim Barben, who flew to Salt Lake City.

Visiting from Chicago were the parents of Mrs. Judy Winzler. They enjoyed walking around Floriston and taking in our beautiful weather. It was nice to have met you; come back soon.

Hoff-Winn Wedding Is Set

Ed Hoff of the Chamberlands and Cynthia Ann Winn of Sunset Whitney Ranch were married March 21 in a charming spring ceremony held at the Community Covenant Church in Sunset Whitney Ranch. Officiating at the double ring ceremony was Reverend Frank Evans, formerly of the United Church of Christ of Squaw Valley and now of Belvedere-Tiburon.

The bride, the daughter of Mr. and Mrs. Russell Winn of Sunset Whitney Ranch in Rocklin, is a graduate of Rocklin schools and studied at Sacramento State College and Sacramento City College. The groom is the son of Mr. and Mrs. Max Hoff of the Chamberlands, an honor graduate of Tahoe - Truckee High School, and is now a senior at Sacramento State College.

The new Mrs. Hoff was attractively gowned in an empress styled floor length dress of white emobssed pique with a finger tip veil of tulle bordered with a small daisy embroidery and she carried a spring bouquet of daisies, wheat and a white rose. She was attended by Delena Stokeley as maid of honor, Peggy Hoff, Cynthia Williams and Debby Buchanan.

The groom was attended by brother Tom as best man, Chris Winn, Gene Smith and Pat Payton as ushers. Enhancing the ceremony with a beautifully rendered guitar solo of "Greensleeves," was Warren Jay.

A champagne reception for the young couple was held at the home of the bride's parents immediately after the ceremony. After a short wedding trip to San Francisco and northern California, Mr. and Mrs. Hoff will make their residence in Sacramento where the goom will continue his studies.

State Help Recommended

TAHOE CITY - State participation in a study on regional sewage export from the North Lake Tahoe - Truckee area has been recommended by Lahontan Regional Water Quality Control Board.

The recommendation was made in the form of a resolution passed at a weekend meeting in Lancaster, Calif.

SQUAW VALLEY THEATER
2 SHOWS NIGHTLY STARTING AT 7 P.M.
Phone 583-3109

THURSDAY & FRIDAY, APRIL 2 - 3
RICHARD HARRIS SEAN CONNERY SAMANTHA EGGAR
THE MOLLY MAGUIRES

SATURDAY & SUNDAY, APRIL 4 - 5
Jackie Gleason Estelle Parsons
Don't Drink The Water

MONDAY & TUESDAY, APRIL 6 - 7
"GAILY, GAILY" The movie of a 19 year old who went to town—who went to town!
Beau Bridges Brian Keith George Kennedy Hume Cronyn

BROCKWAY THEATRE
KINGS BEACH, CALIF.
Phone 546-3562
TWO SHOWINGS NIGHTLY
First Show 7 p.m.
OPEN 6 NIGHTS A WEEK

THURSDAY & FRIDAY, APRIL 2 - 3
HE LIVED BY THE LAW OF THE GUN! Richard Widmark · Lena Horne
"Death of a Gunfighter"
A UNIVERSAL PICTURE · TECHNICOLOR

SATURDAY & SUNDAY, APRIL 4 - 5
RICHARD HARRIS SEAN CONNERY SAMANTHA EGGAR
THE MOLLY MAGUIRES

MONDAY & TUESDAY, APRIL 6 - 7
SANDRA DEE · DEAN STOCKWELL
ED BEGLEY · LLOYD BOCHNER
SAM JAFFE
AMERICAN INTERNATIONAL
H.P. LOVECRAFT'S CLASSIC TALE OF TERROR
the DUNWICH HORROR

COCKTAILS FROM 4:00 P.M.
Dining Room Now Open Every Night and Weekends
SERVING FRESH SEAFOOD NIGHTLY
• Open For Breakfast On Weekends
SUNNYSIDE RESORT
2¼ Miles South of Tahoe City on Hwy. 89
Phone 583-4226 For Reservations

NOW OPEN !
DINNERS FROM 6 TO 10 P.M.
COCKTAILS FROM 5 P.M.
THE PFEIFER HOUSE
Telephone 583-3102 for Reservations
Located ¼ mile north of Tahoe City on Highway 89

TIRE SALE
TAHOE CITY Chevron CENTER
AT THE Y
583-5818

PIRELLI RADIAL
40,000 MILES And MORE

TIRE SIZE | PRICE
175HR13 | $45.00
185HR13 | 47.00
185HR14 | 47.00
195HR14 | 50.00
205HR14 | 50.00
185HR15 | 50.00
205HR15 | 57.00

NOW 4 for $170
BLACKWALLS WITH YOUR TRADE IN.
PLUS TAXES
Today's most advanced radial ply tire

+ 78 SERIES (Wide Oval) + THE NEW TIRE ON 1970 CARS

ATLAS GRIP-SAFE	100%	20,400
COMPETITION	71%	14,500

EXCEPTIONAL QUALITY
Combined With MODERATE COST

SIZE	REGULAR PRICE	SALE PRICE
560/15	24.15	$19.00
700/13 650/13	24.45	19.50
650/14 695/14 C78/14 735/14 E78/14	27.20	21.00
F78/14 775/14 F78/15 775/15	28.65	22.50
G78/14 825/14 G78/15 825/15	31.90	25.50
600/16	21.90	13.50
650/16	28.10	16.50

A. CHECK FRONT END ALIGNMENT
B. BALANCE WHEELS INCLUDING WEIGHTS
Included At NO COST With Sale Price

INCLINE VILLAGE NEWS • BONANZA

Lake Tahoe, Wednesday, April 1, 1970

Assumes Duties

Lt. Jesse Ramsy, officer in charge at the Inlcine Substation, Washoe County Sheriff's Office, has announced the appointment of Deputy Merlin Millsap to the staff.

The new deputy assumed his duties at Incline last Wednesday.

Millsap is a veteran of seven years as resident deputy in Mendocino County, Calif. and acting police chief of Point Arena, Calif.

A resident of this area for the last six months, he has been associated with Nevada Lodge as a security officer.

"We like this country up here very much," said Deputy Millsap. "We intend to make it our home from now on."

Millsap is married and the couple has four children. His wife, Dorothy is a beautician. Son Gerald is an airplane mechanic stationed aboard the carrier U. S. S. Ranger. He is on his third tour of duty in Vietnam.

Son Theodore is a radio specialist with the armed forces and on his way to a station in Soule, Korea. Another son, Hal, a graduate of Officers Training School at Ft. Benning, is currently on maneuvers in Colorado. He expects to leave for Vietnam this month. A daughter, Kathy, is attending junior college in Santa Rosa, Calif.

NEW DEPUTY
. . . Merlin Millsap

IVGID Budget: Tax Rate Down

Trustees of the Incline Village General Improvement District Thursday adopted a budget which reduces the tax rate for landowners by five cents.

In other business considerable discussion was held regarding the pros and cons of possible annexation of some 32 to 65 separate properties not now in the district but which will have to be served by the district's sewer and water systems.

The discussion was tabled to await a decision on IVGID's recent request for a rate increase. Hearings for the increases were heard by the Nevada State Public Service Commission and a report is pending.

It was reported during the meeting of the new sewer export line is 70 per cent completed and most of the pipe will be in the ground by the end of April. Contractors are hopeful to have it 100 per cent complete by June 1.

Members of the board of trustees meeting with Chairman George Sayre were Roger Howard, Howard Smith and David Quandt. Also meeting with the group was Attorney Don Carano and IVGID Director W. W. "Wally" White. Another trustee, Clarence Herda, was not present.

"START FROM THE TOP!" - So instructs director Williams Murray (hidden from camera) as Bob Might, portrays Charles and Lee Santos, center portrays the inimitable Madame Arcati in Noel Coward's Blythe Spirit. At left is Paula Nelson as Charles' wife, Ruth. The play is in the last week of rehearsal at Sierra Nevada College. It is slated to be presented to the public April 4, 8:30 p.m. at SNC Theater on campus, 800 Campbell Drive, Incline. Tickets are available at the college office or will be available at the door. Production assistant and understudy is Marie Phipps. - Incline News Photo

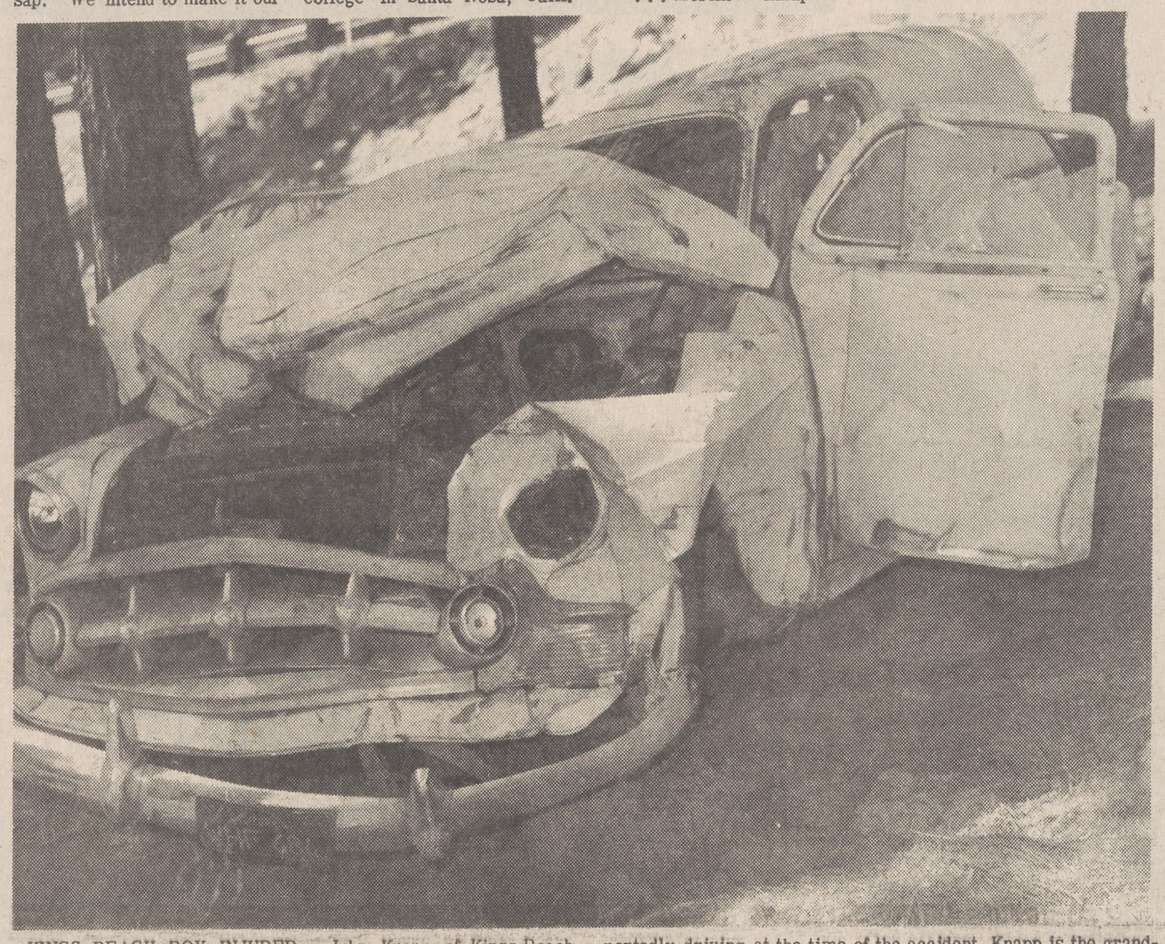

KINGS BEACH BOY INJURED - John Knapp of Kings Beach remains in serious condition following an accident Thursday on Crystal Bay Hill. Picture shows panel truck Knapp has reportedly driving at the time of the accident. Knapp is the grandson of Wayne Ogle, long-time Crystal Bay resident and maintenance engineer at Cal Neva Lodge. - Incline News Photo

Cannon Announces Nevada Highways Almost Completed

Over 404 miles of Nevada's 534.6 mile segment of the National System of Interstate and Defense Highways are now open to traffic, Nevada Sen. Howard W. Cannon announced today.

Nevada's segment is part of the 42,500 Interstate System, soon to be the nation's key highway network. Last fall Cannon participated in a proposal to bring U. S. 50 through central Nevada into the Interstate system.

Under this plan Interstate 70 would continue from its terminal point at Cove Fort, Utah to Ely, then to connect with the upgraded U. S. 50.

Cannon reported that of the 404 miles now in use, only five miles do not yet meet the standards of adequacy for future use.

Voters Registration Next Week

Registration of voters in the Incline-Crystal Bay area will be held April 10 and 11 at Eagle Thrifty Market. Hours are from 10 a.m. to 4 p.m.

Registrants must have been a resident of the state of Nevada for six months or more.

Villagers conducting the registration as volunteers are Jacquie Black, Joyce Anderson, Lois Bub, Doramae Jakobson, Lucille Davis and Vivian Kisiluk.

Voter registration is for members of all political parties of which Nevada has three: Republican, Democrat and Independent American.

Volunteers to assist in registrations are still needed and welcome. Anyone wishing to assist may call the Washoe County voter registration office at 785-4194.

It Pays To Look Well!
INCLINE VILLAGE BARBER SHOP
907 Tahoe Blvd.
— OPEN —
9-6 Tues.-Fri. - 9-5:30 Sat
INCLINE VILLAGE, NEVADA
Across from Valley Bank 831-0472

1st Anniversary Sale

Trophy Liquors

1st Anniversary Sale

889 Tahoe Blvd., Incline Village, Nev. 831-1200
Ad Effective April 1st Thru April 7th

We Deliver

Thank You For Accepting Us

GILBEYS
Vodka—80 Proof
2.99 5th

Prices For People Who Really Know The Difference

OLD CROW
86 Proof
4.98 Qt.

Our Gift To You
ONE FREE
Kahlua Miniature

EARLY TIMES
86 Proof
4.98 Qt.

CANADIAN CLUB
Blended Whiskey
86 Proof
5.89 5th

Chilled Wines

BOURBON DELUXE
Straight Bourbon
80 Proof
8.80 ½ Gal.

We Gift Wrap

Ice Cubes

Thank You For Your Patronage

CALVERT
Blended Whiskey
86 Proof
3.99 5th

J & B
Scotch—86 Proof
6.59 5th

889 Tahoe Blvd., Incline Village, Nev. 831-1200
Ad Effective April 1st Thru April 7th

Cannon Cites Rural Needs

Nevada Sen. Howard Cannon has told the Nixon Administration he was "disappointed in the Administration's failure to come to grips with the problems and needs of rural America."

He said it is imperative to broaden the rural areas development base and opportunities to stem the drift of migration to the overcrowded cities.

In a letter he joined with 15 other senators, they listed nine actions and inactions which the senators said were particularly distressing, including the dismantling of Agriculture Department programs designed to shore up local rural development efforts, the inaction of the White House Task Force to stimulate rural development, the failure to support the Housing and Urban Development's multi metropolitan, program and the elimination of the Economic Opportunity's Office of Rural Affairs.

Cannon, co-sponsor of the rural industry bill said he hoped the Administration "would begin to provide the leadership and resources necessary to build up the nation's rural areas."

Construction Started On New Development

Work started last week on the first planned unit development at Lake Tahoe to be okayed since the Nevada Tahoe Regional Master plan slammed the door on sub - standard development, March 6.

"This is the first development at Lake Tahoe that meets all the requirements of our master plan," said Raymond M. Smith, Reno planning consultant, creator of the now-adopted master plan.

The development, called Mountain Shadows, got the green light on construction of 100 condominium units at the March 19 meeting of the basin agency. The vote of approval was unanimous for the pace setting development.

Don Steinmeyer, vice president of Tahoe Sierra Development Co., the developer, said the environmental protection required by the agency had already been reflected in the original 58 units in the development, paving the way for the new approval.

Building density presented no problems, since the design is for 14.2 units per acre, well under the 17.5 possible under the new master plan.

"We've found preserving the environment is just good business practice," Steinmeyer said.

"It may cost about 5 per cent more, but it increases the property value about 10 per cent."

A look around the development reveals that trees grow right up through porches and entry ways. Trees snuggle right up to within three feet of the building. Cuts are held to a maximum of five feet.

The development is on 30 acres located between the Incline Golf Course and Ski Incline. It is now using 10 acres of its 30-acre total.

Work started March 23 on the $4-million addition to the project. The first 24 units are to be completed in July.

"We have kept an area of 60 per cent for open space, where we haven't touched a tree. We feel that using the cluster concept, offsetting our buildings to save trees and preserve the soil is the best way to make use of land at Lake Tahoe," Steinmeyer said.

CHECKING OUT THE TREES - Don Steinmeyer, left, vice president of Tahoe Sierra Development Co., developer of Mountain Shadows condominiums at Incline Village, goes over building location plans on the site of his new development to make sure every tree possible, is saved. From left, Steinmeyer, Harry Gumns and Herschel Hill, the project's two building superintendents.

FUN FEAST BENEFIT - Hilarity reigned Friday as El Ta Ho Schrine Club's Annual Shell Fish Dinner at Crystal Bay Club drew some 185 guests from Tahoe and Reno. Proceeds went to the Shrine Crippled Children's Hospital fund. In picture above El Ta Ho President Jim Warrington and Mrs. Warrington, stand at the head table with, from left seated, Gen. McKenzie; Most Worthy Grand Master Free and Accepted Masons of Nevada Embrey Wilson of Las Vegas; "Mac" McKenzie of Reno, potentate of Kerak Temple of the Shrine; Mrs. Gladys Wilson. In picture at left, Paul Paxton, El Ta Ho secretary, and Mrs. Paxton, listen to greetings by Wilson. At right, two couples enjoying dinner were, above, Past President of El Ta Ho Don Barkhurst and Mrs. Barkhurst, and below, Janet Johnston of Sacramento and Gerry Eden of Kings Beach. Below, Crystal Bay Club Manager Ray Plunkett tells guests about hotel and show room addition which he said he expects will be in full swing for the next Shrine shellfish dinner. Menu devised for a gourmet's taste included shellfish crab salad shrimp and crab cocktail, hot clam juice, deep fried prawn, clams in the shell, deep fried scallops, broiled lobster tail, stuffed baked potato and broiled tomato decorated with cauliflower.

Announce Appeal

Dr. Emanuel Berger of Reno, general chairman of the United Jewish Appeal for 1970 has announced that Herb Kahn of Tahoe City has been named to assist him in the North Lake Tahoe area.

Most of the funds to be collected will be allocated for non-military projects in Israel - help to refugees, medical and social help and such needs.

Dr. Berger said a speaker will be named later for the campaign's annual dinner scheduled May 2 at the Mapes Sky Room, Reno.

Office space to share. One desk space. Central Incline Village location. Attractive rental. Write Box 742, South Lake Tahoe, Calif. 95705.

Incline Travel Agency
Now Serving All North Lake Tahoe
Incline 831-1444
Kings Beach - Tahoe City-Truckee 546-3333
Worldwide Reservations AIR -- LAND — SEA

Call (916) 587-3553
COLLECT
To Place a Classified or Display Ad in the Sierra Sun

Sign Up Now For
"BREAK THE BANK DOUBLES"

COFFEE SHOP NOW OPEN
6 a.m. to 2 p.m.
Breakfast & Lunch

Open Bowling All Day Saturday and Sunday

Bar Open For Cocktails 6 p.m. to 2 a.m.
BOWL INCLINE
831-0405
RAY GAWRONSKI, Manager

INCLINE APPLIANCE & TV
847 Tanager St.
Incline Village, Nev.
GENERAL ELECTRIC
Sales - Service
★ Appliances
★ TV
★ Radio
NUTONE
SALES — SERVICE
RENTALS
Refrigerators - TV's
Water Heaters
831-0895

The Chessmen
STEAK HOUSE
TAHOE BLVD.
INCLINE VILLAGE
NOW OPEN
Under The Management of
Gloria Michael
Dinners Served from 5:30 p.m.
• CLOSED ON MONDAYS
Newly Decorated

★ PAINTING
★ PAPER HANGING
Call
TED W. WILLIAMS
NORTH TAHOE — 831-0437
Experienced - Dependable
Small Jobs Welcome

THINK PAINT!
Incline Village Headquarters for FULLER PAINTS & STAINS
Interior — Exterior
Village Hardware
Lakeview Shopping Center 831-0698

SEND IN YOUR WANT AD NOW!
SIERRA SUN
Incline Village News ★ Bonanza

CLASSIFIED AD ORDER

BUY - SELL - RENT - HIRE
Write your ad on the coupon below. Count 4 average words per line. Be sure to count the address or telephone number, and mail. Deduct $1.00 from total cost of your ad for cash payment.

YOUR LOW COST IS:			
Lines	1 Time	2-3 Times	4 Times
3	$2.50	$3.50	$4.00
4	2.75	3.75	4.25
5	3.00	4.00	4.50
6	3.25	4.25	4.75
7	3.50	4.50	5.00
8	3.75	4.75	5.25

CLIP AND MAIL

Enclosed ..... Please Publish Following
Ad For ..... Days. *Be sure to enclose payment*

Name _____
Address _____
Phone _____

MAIL TO:
SIERRA SUN
P. O. Box 248
Truckee, Calif.

Toyota Recalls 32,000 Units

TORRANCE, Calif. – Toyota Motor Sales, U.S.A., Inc. has announced that preparations are now under way in the United States to recall approximately 32,000 units of 1969 Toyota Corollas to replace the brake pedal assembly.

The company has indicated that the brake pedal might bend during "panic stops" if an abnormal amount of foot pressure is applied by the driver.

TOURNAMENT WINNERS - Sierra Men's Handicap Tournament at Incline Bowl last week concluded the bowling season with Crystal Dairy team taking first place at 2982 and Title Insurance coming in second with 3039. In picture at extreme left, Crystal Dairy Team President George Wellings displays the team's winning trophy. At right, League President Dale Kindred presenting trophy to Floyd Bridge, president of the TI Team. High score game went to Fred Carnes for his 238, shown with his trophy on left. High score series went to Dick Kindred at 619; high handicap series to Bill Sumerlin, 688; and high handicap game, Ray Kettenhofen, 270. Kettenhofen also took the "Most Improved Bowler" title for 17 pins. Third place team was Kindred Construction while Dumond Broad-Loom took fourth and The Chessman took fifth. Others playing were Associated Brokers, Dan's Barber Shop, Incline Village Inc., No. 1; Nelo's Liquors, Incline Village, Inc., No. 2; Crystal Steak House, Tahoe Ski Bowl, Southwest Gas Co., and The Baron's.

Ski Incline To Be Closed

It was announced by Luggi Foeger that Ski Incline's fourth ski season will come to a close on Sunday, April 4, after having its most successful record attendance year since its opening.

Weather permitting, Ski Incline will open its doors again around Thanksgiving time for its 1970-71 season.

Ski Incline would like to express its gratitude and appreciation to all those patrons who helped make 1970 Ski Incline's most successful season.

With Ski Incline's closing, Incline Village's attention will now focus on the opening of its' nationally known golf course.

Women To Host Meet

Members of the Tahoe Sierra Junior Women's Club have announced they will host the California Federated Women's Clubs Sutter District convention April 24 and 25.

The convention which will draw about 125 delegates, will be held at the Crystal Bay Club. Registration is slated for 4 p.m. Friday, April 24. An awards banquet will be held Friday evening. Business sessions and workshops will be scheduled for Saturday. Mrs. Cliff Frazier is convention chairman.

Speed Blamed In Car Wreck

John Knapp, 16, of Kings Beach, is reported still in serious condition this week at Washoe Medical Center following a one car accident Thursday on Highway 28 on Crystal Bay Hill.

Karen Faubel, 24, Kings Beach, a passenger in the car reportedly driven by Knapp was treated and released. A second passenger, a youth from out of town, did not require hospital treatment.

Deputies at Incline Substation, Washoe County Sheriff's Office and Nevada Highway Patrol report the accident occurred when the eastbound panel truck went out of control on a curve, struck the north bank and overturned.

Deputies report the truck was apparently traveling at excessive speed. Investigation is continuing.

Terry Sue Spangler of Kings Beach and Michael Thompson of Belmont both escaped injury in two separate one car accidents.

Miss Spangler swung wide on a left turn, struck a marker, putting her car into the ditch, according to reporting deputies. Thompson took down a reflector and went into the ditch when he apparently was driving too fast to make a corner.

In other sheriff's office activities deputies investigated a report of theft of some $940 building materials from the Kings Castle Hotel construction site.

Still under investigation by the sheriff's office are two reports of automobile burglaries. Cole Smith reported theft of a stereo tape deck, 20 tapes, head phones and box speakers from his car. William West reported theft of a tape deck and 10 tapes from his automobile.

Robert M. Griffen of San Jose was cited for speeding when clocked by deputies at 45 and 50 miles per hour in a 35 mile per hour zone on Highway 28.

Paul H. Madarasz of Monterey reported to deputies that his wallet was stolen

NEED GRASS?
CALL THE SOD MAN
Lawns In a Hurry!
COMMERCIAL - RESIDENTIAL
SCHOOL DISTRICTS, ETC.
Wholesale-Retail 9c sq. ft.
Unruh's Turf
(702) 782-3146

Over The Back Fence

By FLORENCE BURGE

Did you know Incline has its own claim to fame in regard to swallows? Ed and Jacquie Black report "their" swallows returned this year for the 10th consecutive time on exaxtly the same day the Saturday before Palm Sunday.

"We started with two and now there is quite a flock," said Jacquie. She said they are nesting in a hollow pipe which is part of the Black's boat hoist.

At first Jacquie and Ed contemplated blocking the pipe because the swallows guarded their nests so ferousciously diving and attroning intruders, it was sometimes difficult to launch the boat.

"Then we thought we'd wait - perhaps they wouldn't come back," said Jacquie. "But they did come back.

"And it soon became a matter of challenge and curiosity each year to see what would happen. Now of course it's too late. We wouldn't think of doing anything about it."

So the Black's boat hoist is again tenanted by swallows which each year either bring back their young or acquire more migrant pals.

- - -

Hats off to our nearest hospital, Tahoe Forest Hospital at Truckee.

The facility may be in California, but there are many villagers and stateliners who will remain forever grateful for its closeness and the excellent treatment and care it provides.

"How fortunate we are to have such a fine hospital in the Tahoe area," said one resident, a recent patient who prefers to remain anonymous.

"Our public thanks to the efficient, dedicated and friendly staff at Tahoe Forest."

- - -

Everyone's off and running on ecology and environment so here's this column's contribution - comments heard in a speech by California State Sen. John Nejerdly of Contra Costa County.

The senator was speaking at a convention of the Western Weed Science Society which drew some 200 professional and lay agriculturists from the 11 western states.

"We must turn about our philosophies of using nature for man and use man for nature," said the senator, long a legislative worker for conservation.

"We must live within its limits so it can continue to furnish us our needs."

Sen. Nejerdly went on to say it serves no purpose to point the finger at any ONE area such as agriculture with its DDT and insecticides; cars and their exhausts and reads; people and population. - "it's everything put together."

"We must use our technology to learn to live within the capacity of our environment.

"We have little time, but we can do so by effective communication with the community.

"There is a need," concluded the senator. "There is an urgency. We can all share in finding our appropriate relation to our environment."

- - -

Also at the Weed Science Convention, Lee Burge, executive director of the Nevada State Department of Agriculture was honored.

Burge, one of the founders of the Weed Science Society, was lauded for his work in the society and his numerous accomplishments in the field of agriculture. He was made an honorary life member of the organization and given a brass plague to commemorate the occasion.

- - -

It was "Ship Ahoy!" around the Marie and Red Gangi household at Incline earlier this month when the Gangi's and the Dick Poulsons decided to have a ship's reunion commemorating a cruise they took last spring to Mexico.

The twenty cruise pals, all from the San Jose area, were greeted by a 20-foot banner bidding them "Welcome aboard the Princess Italia." The banner was dreamed up and made by Mrs. Poulson.

Saturday fun included a cocktail party for 40 guests at the Gangi home before dinner and dancing at the St. Patrick's Dinner Dance at the Chataux. A Sunday brunch was served before the cruisers debarked for home.

Last weekend the Gangis entertained Mr. and Mrs. Bob Szwick of Fremont, Calif. as their guests. The foursome was joined by the Poulsons Saturday for dinner at the Four Seasons in Tahoe City.

A couple of days later, Red donned his own special apron to prepare ducks he caught last season for a dinner entertaining Mr. and Mrs. Don Facciella.

To round out the week, the Gangis were hosts Wednesday and Thursday to houseguests Mr. and Mrs. Jim Voltz of San Jose. Marie and Red entertained them at dinner at the Racquet Club during their stay.

- - -

Okay you gals, everybody knows we're expert at whipping things into line, but let's not get any bright ideas from the example being set by Sherry Porch.

Sherry, 31, and the mother of five children from 5 to 12 years of age, has filed for election as Sheriff of Carson City.

12 - 24 - 36
Month Lease
ALL MODELS
Trucks & Cars
"SERVING LAKE TAHOE AREA"
— CALL —
DAYS OR EVENINGS

BOB BADERTSCHER
831-0489

For Fast, Friendly Service
SHOP WHERE YOU SAVE SAFELY!
COME IN AND COMPARE OUR PRICES
FREE KODAK FILM
Black/White and Kodacolor
With Each Roll Developed and Printed
SHOP OUR BARGAIN CORNER
We Give BLUE CHIP STAMPS
Hale's Drugs
AT INCLINE
Open Daily 9-6 831-0853

ENROLL NOW
Classes In:

★ TINY TOTS 3 Years & Up
★ BOYS' TAP & ACROBAT
★ BALLET & TAP
★ LADIES EXERCISE
SHIRLEY FOREST DANCE STUDIO
Corner Tahoe Keys and Montana
541-3744

French Throne Chair
REGULAR $75.00
Reduced To Clear $59.00
master charge
Your BANKAMERICARD welcome here
Good Taste Costs No More At Biszant Interiors
Crescent V Center
Pioneer Trail
BISZANT
Highway 50
U. S. HIGHWAY 50 AT PIONEER
P. O. Box 3388, South Lake Tahoe
544-4194

SAFEWAY Value Center
Located In Your Local Safeway Store
HWY. 50 & JOHNSON BLVD. ONLY
Compare Our Daily Discount Prices

SPECIAL
KODAK INSTAMATIC CAMERA
Model A44E
$9.95 value
$7.88

Cannon Towels
Assorted Solid Colors

	VALUE	SALE
BATH TOWEL	$1.19	77¢
HAND TOWEL	75c	47¢
WASH CLOTH	35c	27¢

PROCTOR-SILEX
STEAM-DRY IRON
$11.90 value
$8.99

SPECIAL
DOMINION
HAIRSETTER
10 Curlers
$16.95 value
$11.88

SUNBEAM PERCOLATOR
No. AP76 — 12-CUP
$29.95 Value
$20.67

PFLUEGER
FISHING OUTFIT
ROD — REEL — LINE
Ideal For the Beginner
$13.95 Value
$7.37

Plastic BABY PANTS
5-pr. Pkg., Asst. Colors M-L-XL
$1.00 value
69¢

SPECIAL
BABY SHAMPOO
JOHNSON'S
7-oz. Bottle
97¢

SPECIAL
BRECK HAIRSPRAY
13-oz. Regular, Super or Unscented
69¢

CANTRECE II PANTY HOSE
Capri & Cinnamon
$1.29

WOMEN'S CANVAS SHOES
Sizes 4½-10
$1.99

SWING TOP WASTE BASKET
28-qt.
$1.46

SAFEWAY
PRICES EFFECTIVE
Today thru Saturday April 4th at your nearby local Safeway Value Center Only! Save-Shop Today!
© COPYRIGHT 1960 1965 1967, SAFEWAY STORES, INCORPORATED

Thomas Death Loss To Nevada

Nevada lost a staunch supporter and member of an historic family last week when Helen Marye Thomas died at her S Bar S Ranch at Wadsworth. It is reported she suffered a massive stroke during the night.

Helen spent much of her time in Nevada both at Lake Tahoe and Virginia City as well as her ranch. Her gracious ranch home was often the scene of gay social gatherings as well as meetings and fund raising projects. She took great pride in her Pyramid Indian friends.

A loyal Nevadan, Helen in 1960 willed the ranch to the University of Nevada in honor of her father, George T. Marye, Sr. who came west in 1849 and into Virginia City in 1869 to establish a banking and stockbrokerage firm which her father continued and expanded after the death of the elder Marye.

Funeral services for Mrs. Thomas were held Friday at Ross-Burke & Knobel Chapel in Reno. Burial was at Cyprus Lawn Cemetary in Colma, Calif.

HIT BY SKIP-LOADER - Byron E. Lewallen escaped serious injury last week when he was accidentally struck by a skip-loader at a sewer construction site on Lakeview Blvd., just south of Highway 28. Lewallen was treated and released at Washoe Medical Center where it was determined he was apparently only badly bruised. He is shown being lifted on to a stretcher before being taken to the hospital. Equipment operator Val Roller of Reno told deputies he did not see Lewallen who was coming up out of a manhole and didn't see the ship loader in time. Deputies say witnesses corroborated Roller's statement, saying it was impossible for the operator to see the worker. - Incline News Photo

SCRIPT FOR SKITS - Nita Bostick, Ardith Burell, Marguerite Ashton and Taffy Miller work on the script for skits they will present at the Woman's Club of North Tahoe Hat Party April 6. Theme of the party will be "Videosyncrasies." The big annual event will be held at noon at Crystal Bay Club with prizes awarded for various categories of hats. The theme and skits will be a takeoff on television commercials. Chairman Jacquie Black said proceeds of the affair go to the heart Fund.
Incline News Photo

Lake Echoes

By BETHEL

Easter brought home the Mexico travelers, Theresa and Tom Sutton. The Suttons spent the past three months at Matazlan and Keno Bay.

Theresa's son and family, Frank and Joann Apichino and son Richard and Theresa's sister, Jerry Rayburn of Incline Beach, spent Easter Sunday at the Sutton home. Richard came from Port Chicago where he is stationed with the Navy.

Jerry's husband, Johnny Rayburn, is visiting his brother, Steve, in Phoenix.

* * *

Ruth and Dick Lavery have also returned from a winter in Mexico where they frequently had get-to-gethers with the Suttons and other friends from this area. After a Sacramento trip the Laverys will be at Tahoe for the summer – unless the travel bug catches up with them again!

* * *

Butch Hill is visiting during Easter vacation. His mother Virginia Hill is at her Incline Village home, from school at Santa Barbara. Lee Cunningham had Butch and his mother to dinner for a welcome home.

* * *

Speaking of Lee, her "Cho Cho," the first Burmese cat she acquired, is ailing at the Silver Hills Hospital in Carson City. Lee hopes she will recover in time for the Cat Show, in which she is entered, at the South Shore. Her mimi-cat, Kammy, is home from her Walnut Creek visit to "Chocolate Chip." Now Lee is worried about missing the opening of the North Shore Club on May 15 as the little "Chips" are expected on that same date.

* * *

Coming from their Grass Valley home on business to the Tahoe area were former residents, Dorothy and George Williamson. The Williamsons have the Mountain Air Mobile Park just south of Grass Valley on the Auburn highway. They were motel operators on the north shore for many years.

* * *

Dr. and Mrs. Ronald Williams of Reno were guests of Jackie and William Todd at the St. Patrick's ball at the Chataux. Jackie is attending the University of Nevada as a music major and French minor for her degree in secondary education in French. She was graduated last June.

The Todd's daughter, Lucy, is home for Easter vacation from Catharine Bronson School in Marin.

* * *

The Incline Presbyterian Church is forming a choir and interested persons are invited to join. The neculous choir members are Robin Miller, Jackie Todd, Rod Campbell, Marge Bodinson, Carol Brewer, Terry Rodhouse, Craig Robinson, May Edith and Shields Logsden, and Harry Huckins. Ann Tiller is organist.

* * *

Ann Tiller accompanied daughter-in-law, Dianne, to Wichita Falls, Texas, to join Larry, who is with the Nevada Air Guard. Diane and Larry were recently married. Ann will visit her daughter and other relatives in Oklahoma before returning home.

* * *

Carol Mercer and daughter Ella Mae Porter and children, Franki and Jon, enjoyed a day's visit to the zoo in Sacramento last week.

Congrats to Franki for winning the poster contest at the Incline School.

* * *

Darlyn Knorpp is home from Washoe Medical Center where she has been undergoing therapy treatments for the whiplash received in a recent car accident with husband, Jack.

* * *

June and James Rolph III have returned to their Incline Beach home after a two months tour on the Lurline. South America was the destination of the Rolphs who say their trip was marvelous.

* * *

Ruth Hume is on a combination business-pleasure trip to Denton, Texas. The pleasure is seeing her sister and then off to Palm Springs to meet husband, Jimmie Hume. From Palm Springs the Humes expect to go on to Alamos, Mexico, for a visit with his mother, Florence Murphy, who will return to Palm Springs with them.

* * *

Coming to Reno from Walnut Creek to spend Easter with his mother, Bethel Van Tassel, were Jan and Jenene Van Tassel and son, Jonathan, all former north Tahoeites. Lola McIntyre and daughter, Donna, drove up from Sacramento to spend the day with their cousins. All visited Ceta and Harry Hooper and sons, Charles and Jon, making it a family day.

PETE LILLY'S
Open Daily 8am-6pm Mon. thru Sat.
544-2294
Firestone
HIGHWAY 50 AT BLUE LAKE BOULEVARD
Across From Meeks Lumber
Your BANKAMERICARD welcome here
Master Charge THE INTERBANK CARD

Economy Buy!
Firestone DLC-100® Retreads
as low as... $10
6.50-13 Blackwall
Whitewalls add $1.25
Other sizes similarly low priced.
*Plus 37¢ Fed. Excise Tax and recappable tire of same size off your car.

Sale
SAVE BIG NOW on Pick-up, Van & Camper Tires
Firestone TRANSPORT®
Full 6-ply heavy-duty nylon cord truck tires
2 for $42.10* 6.70-15 Black Tube-Type
6.50-16 Black Tube-Type
2 for $46.00*
7.00-15 Black Tube-Type
2 for $55.50*
*All prices PLUS $2.40 to $2.85 per tire Fed. Excise Tax and tire off your vehicle.

Front End ALIGNMENT
Performed by skilled mechanics using precision equipment.
$9.50
Most American Cars
Parts extra if needed
Cars with torsion bars or air conditioning slightly higher.

DONALD W. GILFILLAN
Takes Pleasure in Announcing the Association in His Law Offices of
MYRNA J. SPALDING
Attorney and Counsellor At Law
Suite 9, Incline Plaza Bldg.
907 Tahoe Blvd., Incline Village
Lake Tahoe
(702) 831-0231

NEED A NEW HOME?
The Pasadena 24' x 46' with 8' x 22' "L". 100's of other plans to choose from, or use your own.
7¾% ANNUAL PERCENTAGE RATE
Capp Homes makes it possible!
We deliver anywhere, erect the home of your choice on your lot and foundation, and furnish complete finishing materials for inside and out—at a firm price!
You can include Plumbing, Heating, Kitchen Cabinet and Wiring Packages. You can save by doing the easy finishing work—or by sub-contracting
Your Capp-Homes representative is:
LARRY LEWIS
5290 FENNO WAY
Reno, Nev. 89502
Phone:
702-747-1013
Mail this coupon to CAPP HOMES, DEPT. CA-19
5201 W. 48th Ave., Denver, Colo. 80204
Please send me more information
NAME
ADDRESS
TOWN OR RFD
STATE ZIP
☐ I own a lot. Phone
☐ I don't own a lot but I could get one.

Lucky DISCOUNT SUPERMARKETS
WE DISCOUNT EVERYTHING Except QUALITY, COURTESY, SERVICE
DISCOUNT CENTER
Everyday LOW DISCOUNT PRICES
... on Housewares, Health and Beauty Aids!

DISH DRAINER Lustroware, with utensil tray 2.38
SIT ON HAMPER by Festival Plastics 32 quart, in colors of white, avocado, or gold 2.88
CASSEROLE DISH Candle Glow w/cover, Fire King, bake, serve, store, reheat 1.28
STEAM IRON REST Two positions, prevents scorching or burning of ironing board pads or covers 78¢
MUG TREE In assorted colors, perfect gift idea 94¢
DEEM Makes water safe for all steam irons 72¢
FOOD SCOOP Fiesta For serving: ice cream, mashed potatoes, desserts, etc. 1.88
COVER & PAD IRON BOARD Press Queen Teflon Fits all standard 54" boards 1.14
COFFEE POT Cameo, by Aluminum Specialty, 5 cup 2.58

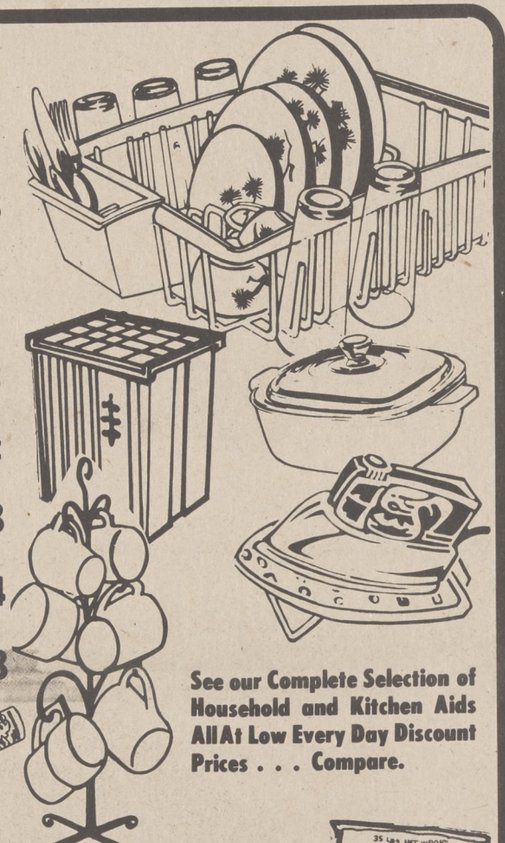

See our Complete Selection of Household and Kitchen Aids All At Low Every Day Discount Prices . . . Compare.

LAWN & GARDEN PELLETS Vigoro 5-lb. Pkg. 73¢
GOLDEN VIGORO 25-lb. Bag 4.39

NORWICH ASPIRIN 250 tablets, by the makers of Pepto-Bismol. 57¢
VO5 SHAMPOO 15 oz., regular, dry or super lather. 1.38

DACRON PILLOWS 20x26" 2.67 20x36" 3.87
WESTCLOX CLOCKS Winding Alarm Modern Styling 2.97 Electric Alarm White, Shatter-proof Crystal 3.44
TANKARD BEER MUG 13 oz. by Anchor Hocking 29¢

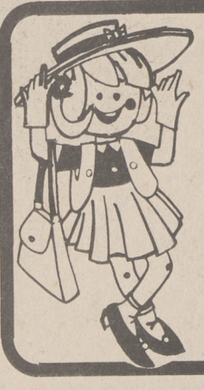

VANITY SET Pretty Up Assortment of tiny teen scissors, nail care set 58¢
CRAYOLAS by Binney & Smith, 64 different colors. 82¢
NU CHALK White and colors 38¢
ARROW COPTER Helicopter flying toy 78¢

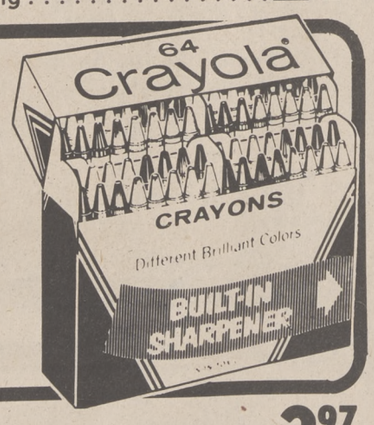

AKRO MILLS 9 drawer cabinet, organizer for small items 2.97
AUTO SPEAKER wedge design for stereo pair 7.27
MANILAC ALL-PURPOSE ROPE 100 feet, 600 lb. test 1.94
SHELF BRACES 12" x 14" 50¢ 8" x 10" 24¢ 5" x 6" 17¢
INDOOR PLAY BALLS 1.20

HIGHWAY 89 and 26, TAHOE CITY

Premium Interest with Real Premiums!

Bring your savings to friendly, little Tahoe National Bank before April 10th. You'll earn the highest bank interest anywhere in Northern California from the 1st. And if you plan to leave your savings for a year, you'll take home one of these luxury gifts.

PICNIC HAMPER
Half of your picnic is ready to go. This big 20"x11" hamper in green-and-gold fiber weave carries its own sunny service for six: plates, cups and flatware. Free with any 1-year savings deposit over $5,000.

PICNIC BAG
Red plaid vinyl picnic bag is insulated to keep foods and beverages at the proper temperature, warm or cold. Sturdy double handles make carrying easy. And it comes with a one-gallon thermos jug for your beverage—polypropolene throughout so it won't shatter, can't rust. Free with any 1-year savings deposit over $200.

ELECTRIC CORN POPPER
Pretty electric popper in polished aluminum makes a full 4 quarts of fresh popcorn without shaking. It comes with a peek-in glass top and cord. Free with any 1-year savings deposit over $200.

DAIRY BAR MIXER
Whether your taste is for dairy drinks or daiquiris, you'll love this drink mixer. It makes great, creamy shakes and is much easier to clean than handmixers. White baked enamel finish with king-size white plastic container. Free with any 1-year savings deposit over $5,000.

BLACK & DECKER ¼" DRILL
One of the basic tools for the workshop, garage, and boat. The rugged Black & Decker electric drill lets you polish, sharpen, buff, or drill almost any material. Free with any 1-year savings deposit over $5,000.

DOMINION HAIRSETTER
Just in time for summer—those heated curlers that set your hair beautifully in just minutes. Plug it in and the indicator tells you when its 10 curlers are ready to use. Free with any 1-year savings deposit over $5,000.

TOASTER/BROILER
You can toast, broil, or grill up to 4 slices on this handy little electric toaster/broiler. Perfect for heating hors d'oeuvres or snacks without heating up your kitchen. Free with any 1-year savings deposit over $200.

INSTANT LOAD CAMERA KIT
Everything you need to take beautiful color pictures. Just drop in the color film cartridge, pop in the flash cube, and shoot. Even the batteries are included. Free with any 1-year savings deposit over $200.

Tahoe National Bank

Tahoe's friendly little 300-million-dollar bank

Full information on current savings interest rates and premiums are available at both Tahoe National offices:

MAIN OFFICE: Crescent V Shopping Center, South Lake Tahoe, 544-5228 • TAHOE VALLEY OFFICE: Highway 89 and Tucker Avenue, 541-3390

Member of Central Banking System • Member Federal Deposit Insurance Corporation

7-BONE ROAST

USDA Choice Beef
Perfect for Pot Roasts.

lb. 66¢

Round Steak Full-Cut USDA Choice Beef lb. 99¢

Salami New Safeway's Own Verdi Brand (8-oz. Pkg..$1.09) 4-oz. Pkg. 59¢

Fish Sticks Captain Choice Precooked Just Heat and Serve! lb. 59¢

BARBEQUE TURKEY

USDA Grade A
6 to 8 lbs. lb. 57¢

SLICED BACON

Dubuque Mississippi 1-lb. Pkg. 69¢

BOLOGNA

Safeway Brand
Great for Sandwiches Bulk lb. 59¢

RIB STEAK

USDA Choice Beefsteak lb. $1.43

Safeway's Annual...

Peaches

Town House

YC Sliced & Halves Sweet & Delicious! 29-oz. Can 4 FOR $1

Applesauce	Town House 16-oz. Can	6 FOR $1
Apricots	Town House Whole Peeled 16-oz. Can	3 FOR 89¢
Pitted Cherries	Town House Red Tart 16-oz. Can	3 FOR 89¢

Gelatin

Jell-Well 3-oz. Pkg.

Sparkling Fresh Flavors

Cream Whip Topping Party Pride 9-oz. Ctn. 49¢

7¢ Each

Grape Jelly	& Strawberry, Empress 10-oz. Jar	3 FOR 89¢
Peach Preserves	Orange Marmalade Empress 10-oz. Jar	3 FOR 89¢
Pie Filling	or Pudding Jell Well Reg. Pkg.	2 FOR 23¢

Mrs. Wrights

Cake Mixes

White, Yellow, Spice, Lemon & Devil's Food

4 19-oz. Pkgs. $1

Frosting Mix	Mrs. Wright's, Fudge or White 14-oz. Pkg.	39¢
Pie Crust Shells	Bel Air 2-ct. 5½-oz. Pkg.	39¢
Cream Pies	Bel Air, Lemon, Banana, Neap., Choc. & Coconut 14-oz. Pkg.	3 FOR $1

Orange Juice

Bel Air 6-oz. Can

5 FOR $1

Bel Air Peas	10-oz. Pkg.	6 FOR $1
French Fries	Bel Air Reg. or Crinkle 9-oz. Pkg.	6 FOR $1
Bel Air Waffles	5-oz. Pkg.	2 FOR 29¢

Salad Oil

NuMade 24-oz. Btl.

38¢

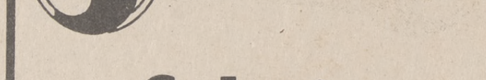

Town House

Canned Soup

Chn Noodle, Ckn/Rice, Cr. of Ckn. 10½-oz. Can

6 FOR 89¢

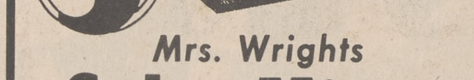

Facial Tissue

Truly Fine 200-ct. Pkg.

5 FOR $1

Bath Tissue	Truly Fine 4-roll Pack	49¢
Paper Towels	Truly Fine 175-sheet Roll	34¢
Aluminum Foil	Kitchen Craft 25' x 12" Roll	29¢

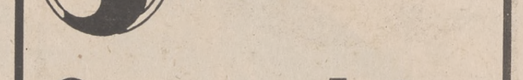

Cleanser

White Magic 14-oz. Can

2 FOR 25¢

Black Pepper	Ground Crown Colony 4-oz. Can	43¢
Cinnamon	Crown Colony, Ground 1-3 8-oz. Can	49¢
Sno White Salt	Plain or Iodized 26-oz. Pkg.	11¢

South Lake Tahoe and Truckee Stores Only

Prices Effective Today thru Saturday, April 4th.

SAFEWAY

CRISP CARROTS

Crunch Fresh-Pound

10¢

BLUE CHIP STAMPS

FRESH SPINACH

Great for Salads-Bunch

10¢

SEEDLESS GRAPEFRUIT

Desert Grown
White Marsh Seedless

8 lb. Bag 49¢

Red Apples Washington Extra Fancy **4 lb. Bag 69¢**

Red Lettuce Large Fresh Head **12¢**

Large Prunes Town House **2 lb. Bag 89¢**

Brands Sale!

Tomato Juice

Town House 46-oz. Can

5 FOR $1

Prune Juice Town House Quart Btl. **2 FOR 89¢**
Orange Juice Natural Town House 46-oz. Can **49¢**
Pineapple Juice LaLani 46-oz. Can **33¢**

Soda Pop

Cragmont 12-oz. Can
(Case of 24-$1.89)

12 FOR 99¢

Soda Pop Cragmont Quart Btl. Plus Deposit **5 FOR $1**
Fruit Drinks Cragmont 46-oz. Can **3 FOR 89¢**
Apple Juice Town House ½-Gal. Jug. **69¢**

Ice Cream

Lucerne
Party Pride Pure, Real Flavors Only!

1/2-Gal. 69¢

Deluxe Ice Cream Lucerne Quart Ctn. **69¢**
Ice Cream Cups Party Pride Vanilla 24-ct. Pkg. **43¢**
Fruit Syrup Empress, Black Bry., Rasbry, Boysenbry. 12-oz. Btl. **49¢**

2-lb. Coffee

Safeway Preground

2 lb. Bag $1.23

1-lb. Coffee Preground Safeway 1-lb. Bag **73¢**
Instant Coffee Safeway 10-oz. Jar **$1.19**
Instant Coffee Airway 10-oz. Jar **99¢**

Detergent

White Magic 49-oz. Pkg.

49¢

Detergent White Magic Dishwasher 3-lb. 2-oz. Pkg. **75¢**
Liquid Detergent White Magic 32-oz. Btl. **63¢**
Toilet Soap Brocade White or Asst. 10-bar Poly Bag **59¢**

Fruit Cocktail

Town House 17-oz. Can

5 FOR $1

Pineapple LaLani Sliced 14½-oz. Can **29¢**
Golden Cream Corn Town House 16-oz. Can **19¢**
Green Beans Town House, Cut 16-oz. Can **4 FOR $1**

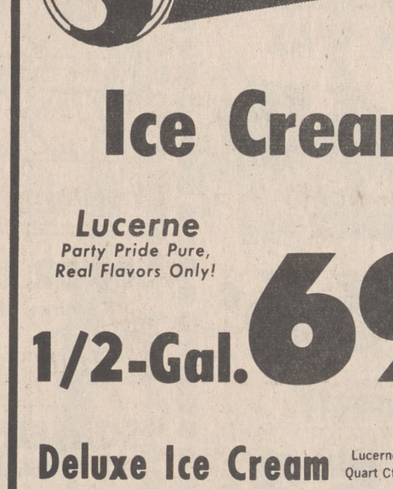

Kitchen Craft

5-lb. Flour

5 lb. Bag 49¢

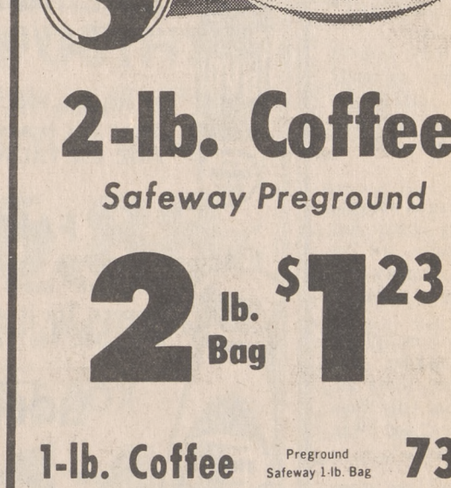

Mayonnaise

NuMade Pure Egg Mayonnaise

Quart 39¢

WE GIVE VALUABLE BLUE CHIP STAMPS

SAFEWAY

Modern Consultant Takes To Old Trails

ALPINE, Calif. (AP) - Bernhardt Kleeman, in buckskins, has set out across the back trails of southwest America with an 1849 map to guide him.

The tent that will keep night critters and rain away was folded carefully among 200 pounds of equipment on each of two mules. Kleeman straddled a third mule and started off on an old wagon road that dates back to the 1840s.

If part of it is fenced, the 44-year-old pathfinder from Sacramento, Calif., will use public highways on much of the way to Sante Fe, N.M.

From there, Kleeman plans to pick up the Sante Fe trail for the next 735 miles to Franklin, Mo., living off the land by hunting and fishing. He carries only salami and salt.

"I ride according to the condition of the animals and my backside," he said. "On a good day, I can do up to 30 miles."

The trip realizes a long wait for Kleeman, who works in Sacramento as a retail consultant after earning a law degree at the University of Southern California. "It all started when I was a boy in West Point, Neb.," he recalls. "When I was 12, I ran away from home to hike along the Oregon Trail. I didn't get very far but the idea of traveling along famous trails never left me."

Once, after riding nine days in Wyoming without seeing a man, Kleeman says he grew lonely but realized, "the real reason I got lonely was that I hadn't seen a single tree."

After hiking and riding along Oregon's trails last summer, Kleeman turned east toward Independence, Mo., where a truck hit him and his mules, injuring them all.

A horse trailer brought the mules to Alpine from Sacramento for the trip to Missouri. When the change comes, Kleeman plans to telephone his wife Beverly, who works as a school teacher.

"You'd be surprised at how many people think I'm a hippie or a kook," he says. "What I really am is a modern-day pioneer."

Soviet Communists Praise Lenin's Deeds

By WILLIAM L. RYAN
AP Special Correspondent

There is no God, says the Soviet Communist party.

There is a demigod, however. Contatas and chorales are sung in his praise. An Oratorio has just been produced to glorify his name. Musical odes and symphonic poems are written about him. Young Communists lead pilgrimages to shrines where he once walked. Festivals celebrate his memory.

And that's only a small part of it.

Throughout April, Communists celebrate the 100th anniversary of the birth of Vladimir Illyich Ulyanov who, under the revolutionary name of Lenin, led the Bolshevik coup which seized the 1917 Russian revolution.

The buildup, going on under official auspices for two years, has been in some ways more extravagant, and certainly more pious, then the campaign of 1949 when Joseph Stalin, nearing his 70th birthday, was similarly deified.

Here are some of the things that are going on:

Early in February, Moscow reported the premiere performance of an oratorio, by a composer named Shchedrin. It is called "Lenin in the Heart of The People" and it uses poems about Lenin and reminiscences of his contemporaries as a text.

Leaders ordered production of novels, essays, short stories, plays, poems, picture stores, postcards, radio and television programs about Lenin as a child, as a schoolboy, as a young man, as a moral ideal, as a revolutionary ideal, as a worker's ideal.

Although Lenin is presented as a scientific rather than a spiritual deity, he is still an "immortal force" as "the acknowledged leader of the world proletariat and the international Communist movement."

Like other religions, the Lenin religion is infused with missionary zeal. Thus, the party announces, "there is not and cannot be world communism without steadfast adherence to Lenin's teaching."

But like other religions in the past, this one has its schisms, great and small, and its violent quarrels about who is the real interpreter, who is the real carrier of the "true word."

The Chinese Communists, now claiming to be the only true Leninists, constantly jeer at the Soviet leaders on this score and others.

Oldster Has 'Grafitti Garden

SAN FRANCISCO (AP) - Instead of growing gardenias or radishes in his garden, 89-year-old Peter Mason Bond says he is "sprouting peace."

Bond says he's been broadcasting his support of peace, through his "grafitti garden," for more than 20 years.

As for "all those aroused youngsters" who currently demonstrate and picket for peace, the spry elderly gent says he's "older than three or four of them put together."

"The kids, lacking in wisdom, go out and carry signs and make a lot of noise, but I'm making more headway because I'm growing something," he said.

Bond, originally from Sydney, has developed a garden that blossoms with such signs as: "All Conflicts End Only When We Act as Brothers" and "War Stops Heaven on Earth."

Large and small, the signs cover his entire yard, set among Victorian sculpture, gilded rocks, painted knicknacks and garden greenery.

"If we're determined to do something about the problems of the world, let's do it in a healthy, constructive fashion," he said.

Bond said he began his garend two decades ago with a sign proclaiming: "The Eternal City of San Francisco, First Home of the United Nations Organization for Peace."

Now the array includes a classically sculpted statue of a woman holding a jug, topped by a sign: "Mothers Hate All Wars."

Gin Bottle Has 1933 Note

SAN FRANCISCO (AP) - Bill Williams was beachcombing for fishermen's glass floats at Point Reyes National Seashore when he spotted a square bottle.

Inside he found a note dated July 17, 1933 which said the gin bottle was tossed into the Pacific two days out of Yokohama. It was on stationery of the passenger ship Asama Maru which sank in 1944.

The note directed the finder to contact Guy Cameron in San Francisco, Williams, 26, a fireman, did that through a notice to the San Francisco Chronicle.

Cameron, an 80-year-old employe of a cook's trade association, said he had tossed the bottle with the note into the ocean 27 years ago "just as a curiosity - just to see if it would ever show up again."

"I know it's that old," Williams said of the note.

SHOP Raley's SPRINGTIME

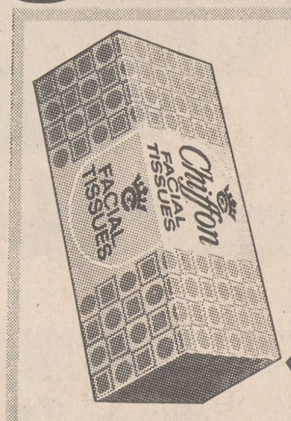

"Chiffon" FACIAL TISSUES
TWO-PLY
BOX OF 200 . . . 22c

Raley's DRUG CENTERS
PRICES EFFECTIVE APRIL 1st THRU 7th
WE GIVE GOLD BOND STAMPS

USE THIS COUPON
FREE! 1 COMPLEXION SIZE SAFEGUARD WHEN YOU BUY 1 BAR AT REGULAR PRICE WITH THIS COUPON
HURRY! LIMITED TIME OFFER . . .
OFFER EXPIRES 4/7/70
LIMIT 1 FREE COMPLEXION BAR PER FAMILY
GOOD ONLY AT RALEY'S DRUG CENTERS
NORMAL RETAIL PRICE ___¢ PER COMPLEXION BAR
USE THIS COUPON

"FAVOR" LEMON WAX
By Johnson Wax. Best for furniture! Lt's lemonized.
7-OZ. 89c VALUE! 63c

FABRIC SOFTENER
"Sta-Puff" ideal for baby diapers. Try it soon.
GALLON. 98c VALUE! 66c

LIQUID DETERGENT
"Trend" pink lotion liquid. Kind to your hands.
32-oz. 69c VALUE 53c

"PUREX" BLEACH
THE ALL-PURPOSE HOUSEHOLD BLEACH. DEPENDABLE ACTION

ONE GALLON SIZE. SPECIAL PRICE . . . 49c

AIR FILTERS
Don't let summer catch you sneezing.

■ for lower fuel bills
■ for greater comfort
■ for cleaner air
98c VALUE! JUST 49c

CLOTHES PINS
Bag of 50 Spring Clip Wooden Pins
SPECIAL AT RALEY'S 39c

SCREEN BUGS OUT!
COMP. SCREEN DOOR
INCLUDES ALL HARDWARE!
$12.98 VALUE!

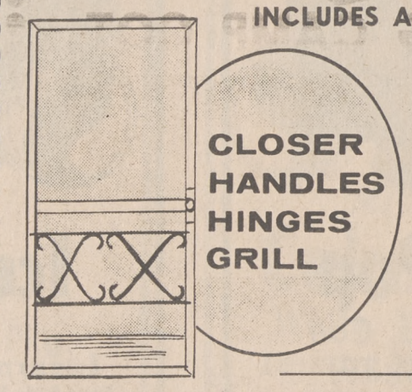

8.88
Nothing else to buy! Fits all standard doors.
(Similar to Illustration)

DOOR LATCH
Features Night Lock
For 7/8" to 1 1/8" doors. No. SK-15 . . . . . 1.17

DOOR CLOSER
QUIET, SURE CLOSING!
Adjustable closing power 1.39

SCREEN TOOL
FOR SCREEN SPLINING
Model No. SR-130. Just 88c

SCREEN SPLINE
For Wire & Fiberglass
For use with alum. windows and screens 66c

FRAMED PICTURES
HEAVY, MOLDED FRAMES. ATTRACTIVE PRINTS OF OLD MASTERS AND CONTEMPORARY ARTISTS
10"x12", 8"x10" or 11"x13" Sizes
Shop early for best selection! COMPARE AT $1.50 99c

14"x17" PICTURES
Ideal for accenting any room in your home. COMPARE AT $2.50 1.22

16"x20" PICTURES
Choose from a wide array of subjects! COMPARE AT $3.50 1.99

EXTENSION CORDS

25-FT. TWO WIRE
Black, all-purpose, heavy-duty cord. 18-gauge. U.L. approved.
$1.99 VALUE! SALE 1.66

25' OUTDOOR CORD
Ideal for gardener's tools, camping, etc. Heavy-duty, 16-gauge, 3-wire. 2.22

100' OUTDOOR CORD
Ideal for gardener's tools, camping, etc. Heavy-duty, 16-gauge, 3-wire. 6.66

CAMERA DEPT
KODACOLOR REPRINTS
From your favorite negative. Buy now for friends, relatives.
32c VALUE! . . . . 15c ea

"RIVIERA" BARBECUE

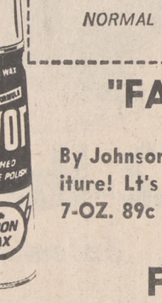

CHILI BEANS
WESTERN STYLE!
40-OZ. CAN
3 FOR $1

DRIP GLAZE MUGS

Rich brown mugs with white drip trim.
19c ea

"Chiffon" TOWELS
2-ply, jumbo roll. 43c value! Special.
27c ea

CHARGE YOUR NEEDS AT RALEY'S!

MEN'S FABRIC CASUALS
Oxford and slip-on styles. Heavy fabric uppers with long-wearing thick rubber soles. Your choice of colors.
Sizes 7 to 12. $3.99 Value 2.66

WOMEN'S AND TEEN'S TENNIS OXFORDS
In white, red, black, navy or blue denims. Full cushion arch insole. Sizes 5 to 10. Also in children's & infants' sizes in a variety of colors.
$2.99 Comparable Value 1.71

MEN'S AND BOYS' Basketball Shoes
Either oxford styles or high-top, in white or black. Heavy duck uppers, suction soles Cushion arch insoles. Youth sizes 10-2, Boys' sizes 2½ to 6, Men's sizes 6½-12.
$3.99 Comp. Value 2.66

Old Fashioned Home Cooking
THE FOOD IS GREAT
Eat and Drink All You Want

"The Home of Okie Fried Chicken"
Lunch 11-2 p.m. $1.15
Dinner 4:30-8:30. . . . $1.75
Families and Kids Always Welcome
Sun. & Holidays 11:30 a.m.
Thru 8 p.m. Closed Mondays
• ALWAYS FREE DESSERT
NO TIPPING PLEASE
PERRY BOYS' SMORGY
KIDS 10¢ A YEAR THRU AGE 9
SO. SHORE NEXT TO RALEY'S

COSMETICS
FAMOUS, "STYLE" HAIR SPRAY
SUPER FIANT, 16-OUNCE CAN!
odor, because it's descented. $1.19 VALUE! 59c

STYLE, "24-HOUR" DEODORANT
11-ounce, family size spray can. 99c VALUE — JUST 59c

HALF GALLON SHAMPOO SALE!
Shampoo with egg, enriched, castile, etc. Creme rinse included. 77c ea

"JERGENS" EXTRA-DRY SKIN HAND & BODY LOTION
Fast aid for weather dried skin! 7-oz. $1.35 VALUE! ONLY 79c

30 Persons Try To Live Their Styles In Arizona Commune

BENSON, Ariz. (AP) – It is dawn. From the dark northwest the cold front musters blue-gray clouds before it, and the wind cuts through denim and wool.

Jane Rackley is in the kitchen kneading the dough for bread. She is 21, an escapee from North Carolina, New York's Greenwich Village, San Francisco's Haight – Ashbury. "I came a year ago and they let me stay," she says, her long, brown hair falling over her slight shoulders. "It saved my life."

Mana Pardeahtan, an Apache, sees a hawk on a Yucca spike outside his room. He runs out the front door to alert Bill Haines who has a gun. The hawk preys on the pigeons that Bill brought from the East. In another day Mana would have blasted the hawk himself from the bathroom window as soon as he spotted it. But now he abjures violence.

"I don't kill any more," he says quietly. "I've killed too many things in my life." His long hair, fastened by an Indian headband, sometimes in a knot behind when he goes into town, falls loose over his bare shoulders as he ignores the cold. The hawk is gone by the time Haines fetches the gun.

Thirty diverse people live here, in their commune, backed up against the Rincon Mountains. They came together to be alone, hidden by hills and high chapparal. They pose the question for their own existence: can they, for all their various motives, within the limitations of this experiment, daring the word hippie, daring the memory of strong drugs, create something better than the other world out there?

There is precious little here. They make their own, personally in the close-knit fabric of self. And materially, with stone, adobe, timber to build a home.

Steve Marquess puts a fresh log on the fire, and the draft from the great stone fireplace borrows from last night's embers, sucks it to orange life. He is an architecture school graduate from Arkansas, the newest member of the commune, a conscientious objector.

He is 24, his beard dark and his hair modestly long. He takes three incense sticks from a box on the mantle and places them in the mouth of a Tibetan statuette of a Lhasa dog, bronze and lion-like. He lights them and sits on the long window seat at the end of the room. The remaining members of the commune answer the call of the Oriental gong. The back door slams open and one by one they filter in for the morning reading.

Steve begins where he left off the night before. "All knowledge . . . aims at reaching the Unknown from the known, by dispelling Maya or illusion. Knowledge must proceed from a starting point of self, which is the postulate and axiom of existence . . ."

It is Yoga, their belief. But in ordinary words, says Bill Haines, it is much simpler: truth, love and nonviolence. Only that? Perhaps more than that?

Haines is their guru. Not a simple man. He is 43 with a mind beset by practicalities he would prefer to ignore. He grew up in Manhattan, traveled in Europe and India, taught theater and writing, resents inquiry into his past. "Why do you need to know that?" he gruffs. "Just say I was a criminal."

He is also a sort of overseer without portfolio. The light in the back bedroom doesn't work. "How long has that light been out?" Haines shouts, charging down the hall. A confusion of abused and abusive voices echo back. Haines' voice rises above them.

After an evening reading Haines scathes the group. "You promised to plant 10 trees around the places where you live," he says. "You've been here two years and I still don't see the trees. Where are the trees?"

"Look," chuckles someone. "Johnny Appleseed is mad."

"We can't go out and steal trees," objects someone else. "You're not stealing them," Haines shoots back. "You're only moving them." Two days later a trio drives out into the desert to look for trees.

He is Orson Welles in voice, face and figure. He roars opinions as if into the face of the wind. Or he nearly mumbles, contemplatively, gently, and the room is still to listen. One of the commune women says, "Bill is really quite good. He doesn't try to control what you do. But whoever needs him, he's there."

Bill Haines led them to this new home in the desert. They began far away in the green hills of New York. They were four years younger then and chance brought them together one by one at another Yoga community in Monroe, N.Y. Some were on drugs, at least one addicted to heroin. It was an established ashram, or commune, and a comfortable one.

But the people there were "weekend Yogis, more interested in what room they were getting and what was for dinner," Haines recalls. "They were frightened by the younger people they didn't understand. They wanted me to get rid of them. I couldn't do it. They brought in police with shotguns. We left. We were 28 people without a home. We had nowhere to go."

Rescue came from Timothy Leary, already discharged from Harvard in a campus scandal over experimentation with so-called mind-expanding drugs. He invited the commune to move into the second floor of his baroque three-story house in Millbrook, N.Y. He even paid for their meals. Out of the cold, but into the fire. They finally left the turmoil of Leary's beleagured colony.

Their little caravan moved out on the back roads to avoid incidents, bound for Arizona. Three trucks, four cars, 16 people, 15 dogs, nine cats and a goat.

When they moved into the ranchhouse they had no furniture to speak of, few eating utensils. They lived on mattresses and rugs on the floor. The commune is not yet self-sufficient. But now there are walls around and a roof over Mana's formerly outdoor pottery shop. Sales are up. One of the customers for hippie handiwork is Goldwater's in Phoenix. Now they have a color television set, a party-line telephone, propane gas for heat, 360 acres of their own and 600 more leased from the federal government.

They are respected at the local bank, make their mortgage payments, pay bills in cash. But more gratifying to them is the relative peace with their neighbors.

For all the brightening financial picture, it took some $22,000 from friends to keep the commune alive last year, most of it from Steven Lazar, a Los Angeles stock broker.

Still mostly they earn what they have.

STOCK*UP SPECIALS!

GENERAL ELECTRIC, "PLAYMATE"
4-SPD. PHONOGRAPH
PLAYS ALL RECORD SIZES. ALL-TRANSISTOR, INSTANT ON!
Vinyl clad steel case. 4-inch, Dynapower speaker for true sound reproduction. Volume and tone controls. Model No. -510-11.
18.88

FOLDING, ALUMINUM FRAME
LAWN CHAIR
BRIGHT, WEATHER RESISTANT SARAN PLASTIC WEBBING!
Cool comfortable chairs that fold compactly for storage. 1-inch tubular aluminum frames. Riveted for rigidity.
2 FOR $5

Shakespeare
GOLF BALLS
Liquid center. Tough cover. Gary Player signature.
3 FOR 99¢

General Electric, Two-Way, No. P2820
AM/FM PORTABLE
Operates on Battery or AC!
Built in AC cord. Solid state, all-transistor circuits. Slide rule dial.
20.88

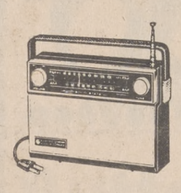

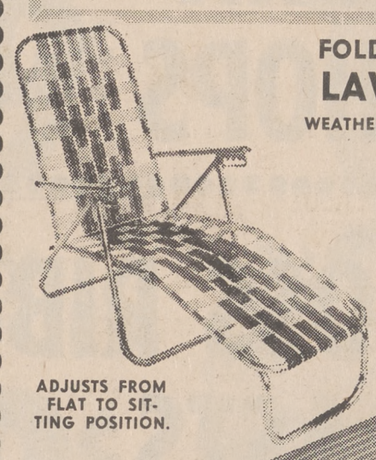

ADJUSTS FROM FLAT TO SITTING POSITION.

"Apache" Fresh Water
7-FOOT SPIN ROD
TWO-PIECE, HOLLOW FIBERGLASS! NO. 770-7
$12.95 VALUE! SPECIAL **7.77**
Center ferruled. Four spinning guides. Fifteen inch specia cork handle. Cork fore-grip. Screw-locking reel seat.

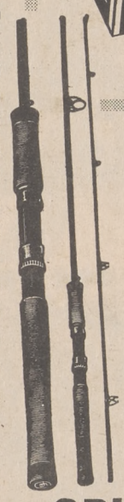

GENERAL ELECTRIC, AM NO. 2420
CLOCK RADIO
FEATURES "SNOOZ-ALARM"
All-transistor, solid-state circuitry. Lighted clock dial ....
18.88

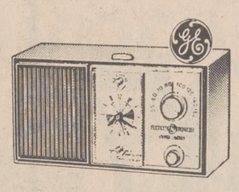

ATTENTION CAMPERS! Ideal for weekend company too!

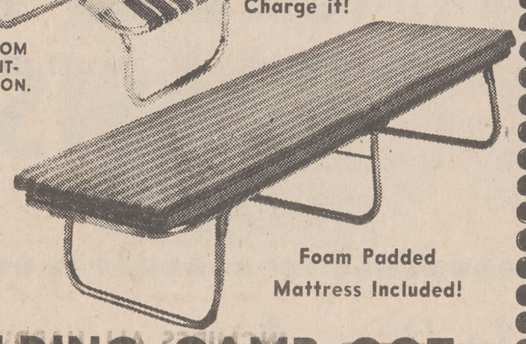

Foam Padded Mattress Included!

"PENGUIN" NO. 202
SPIN REEL
FRESH WATER SPINNING!
$7.45 VALUE! JUST **4.44**
Heavy-duty bail, hardened roller. 3.12 to 1 gear ratio. Variable drag. Up to 250 yards, 4-lb. test.

"PANASONIC" NO. R-1599
AM PORTABLE
Operates on AC/Battery!
Magnificent sound! Two position tone control. Just
19.95

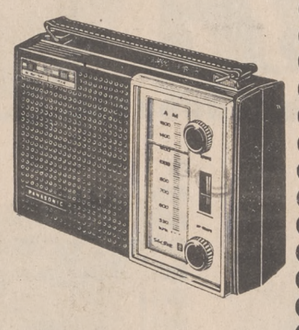

FOLDING CAMP COT
COMPARE AT $10.95! SPECIAL . . . **7.77**

GARCIA MITCHELL
SPIN OUTFIT
INCLUDES: MITCHELL "304" SPIN REEL, 6½-FT. ROD, LINE AND SPINNER. NO. 8105.
$41.10 VALUE! SPECIAL **16.88**
Includes 100 yds. Garcia Platyl 6-lb. test. Also Red & Gold Garcia "Veltic French Spinner."

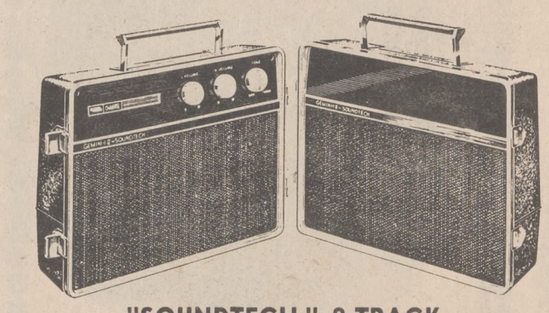

"SOUNDTECH," 8-TRACK
CARTRIDGE STEREO
PLAYS ON BATTERY, AC CURRENT, 12V-CURRENT
Just push in cartridge for uninterrupted stereo sound. Speakers separate up to 10 feet for ultimate sound. Luggage styling.
99.95

SWING INTO NEW SUMMER COMFORT!
"MINI-SWING"
BEAUTIFUL FLORAL PRINT VINYL!
Durable, lightweight tubular aluminum frame. Large fringed canopy. Swings from its own free-standing frame.
SPECIAL . . . **36.66**

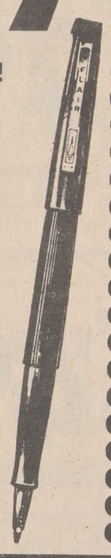

The Versatile, "Scripto"
FIBER POINT PEN
Let's you write the way you feel. Write light or heavy with same pen!
49 VALUE! — SPECIAL! **19¢ ea**

"PLANO" TACKLE BOX
INDESTRUCTIBLE PLASTIC, SINGLE TRAY
No. 2000, 6 good size compartments plus large bottom area Can't rust.
$2.50 VALUE! **1.44**

CHARGE YOUR NEEDS AT RALEY'S!

Raley's DRUG CENTERS
HWY. 50 AT PARK
Crescent 'V' Center
SOUTH LAKE TAHOE, CALIFORNIA
(STATELINE)

REG. OR SUPER
MODESS 48's
Decorator boxed. JUST . . . **1.09**

Faultless
FEMININE
SYRINGES
NO. 129, TWO QUART FOLDING O RNO. 35C COMBINATION TYPE. FINEST QUALITY RUBBER.
YOUR CHOICE **1.33 ea.**

WIN MONEY TO BURN $150,000 L&M·Lark Chesterfield Sweepstakes
1st PRIZE $50,000
TWO 2nd PRIZES $10,000 EACH
THIRTY 3rd PRIZES $1,000 EACH
1,000 4th PRIZES $50 EACH

This offer void where prohibited, taxed or restricted by law. Only for persons 21 years of age and over. Get details and entry forms at our store.
NO PURCHASE NECESSARY.

Camp Stool **1.19**
Steel frame with canvas seat. Folding type.

Air Mattress **3.66**
No. VM-10, 24"x72" size. Canvas rubber construction.

Mattress Pump **1.47**
All steel. Heavy-duty construction. No. 94.

4-PLAYER
BADMINTON
With paddles, balls, net and clamps.
$3.95 Value! ONLY. **2.99**

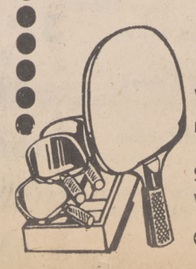

BEGINNER'S
TENNIS RACKET
Laminated construction. Durable nylon strings.
$1.50 VALUE! JUST . . . **99¢**

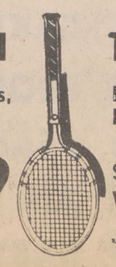

"COMPAC" MODEL 70
SPIN-CAST REEL
WITH UNIQUE "MEMORY LOCK"
$10.95 VALUE! **6.88**
Just set depth device, return to same spot every time you cast.

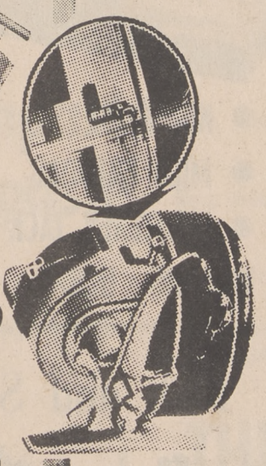

"APACHE" MODEL 620-B
$12.95 VALUE! **6.88**
Matching SPIN-CAST ROD
Light taper action. Off set, aluminum handle. Fiberglass construction. Cork grip.

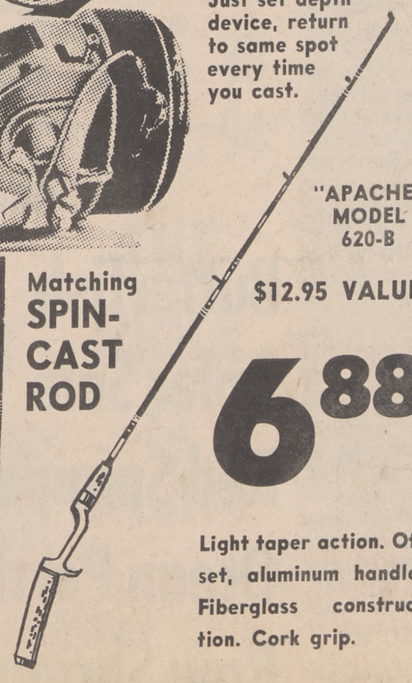

High Altitude Gardening

By Ronald H. Gustafson
Washoe County Extension Horticulturist

The nice spring days are bringing out clover mites in the Reno and Lake Tahoe areas. The Washoe County Extension Office has received many calls from homeowners the last few days concerning these little pests. They are eight legged reddish or brownish creatures, smaller than a pin head.

When clover mites invade homes they overrun floors, on furniture and windows. They don't bite people, or feed on household furnishings, but they are a nusiance and if they are crushed they leave red stains that are especially noticable on white surfaces.

Clover mites breed and feed in grasses, clovers, and other plants around the home. In late fall they gather on vegetation around the home and on the foundation walls or other outside surfaces. While hiding, clover mites are inactive. During warmer weather they become active again and crawl from their hiding place in search of food. This is the time that some of them may invade your house.

The homeowner can control clover mites. If you have trouble keeping them out of your house, one help would be to remove all the grass and weeds on an 18 to 24 inch strip around the home. Flowers, such as marigolds or zinnias may be planted in the cleared area.

Out door-chemical treatments include spraying the lower extension walls and foundations, and about 10 to 21 feet of the adjacent lawn, with diazinon or chlorobenzilate. Whenever you use a chemical always follow the directions on the label very closely, keep the unused portion of the material in its original container and store it in a safe place away from food and where children or pets cannot reach it.

It makes a lot of sense to start certain flower and vegetable seeds indoors. In climate like ours where we have a short growing season, a six to seven week head start before the safe date of setting tender annuals outside can easily make a difference between enjoying flowers for months instead of weeks.

Zinnias and Marigolds develop so rapidly from seed that there is not much point in starting these inside. Petunia and Ageratum may germinate quickly but develop very slowly. Daisy, Columbine and Lantana are very slow starters and should be started inside. Various vegetables, especially tomatoes and peppers, will pay off with earlier yields if begun indoors.

Materials for starting seeds should be sterile to prevent damping-off. Vermiculite and perlite are excellent. They are light, airy, and sterile. They also permit easy transplanting due to the airy characteristic.

Containers can be almost anything, clay pots, wooden flats, aluminum tins, pans, cut off milk cartons, etc. Some seeds come already pre-planted in peat containers and are very easy to handle.

Moisten the planting media and firm it down lightly. Sow the seeds sparingly and cover lightly with the planting media. Then water thoroughly. Sowing seeds sparingly prevents overcrowding and reduces damping-off. Cover the seeds with glass, newspaper, plastic sacks or polyethylene film, until the seedlings begin to emerge. Then place them in a good light. Artificial light is an excellent source and should be used 14-16 hours per day. Fluorescent tubes are available for growing lights.

Transplant to peat pots or other containers when the seedlings have three to four leaves. The smaller the seedlings the better they will move. When the plants are grown in high temperatures and poor light intensity, they will be quite tall and spindly. The small, compact plants are more desirable.

Seeding should start four to six weeks before anticipated date for planting outside.

The Price is Right

USDA Prime Corn Fed Beef
CHUCK ROASTS 49c lb

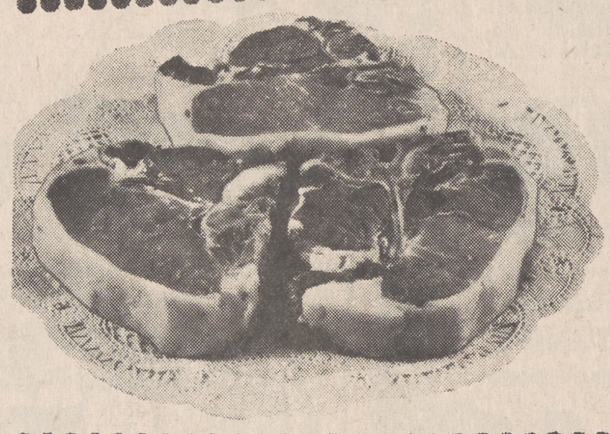

Royal Hampshire CENTER CUT LOIN
PORK CHOPS 88c lb

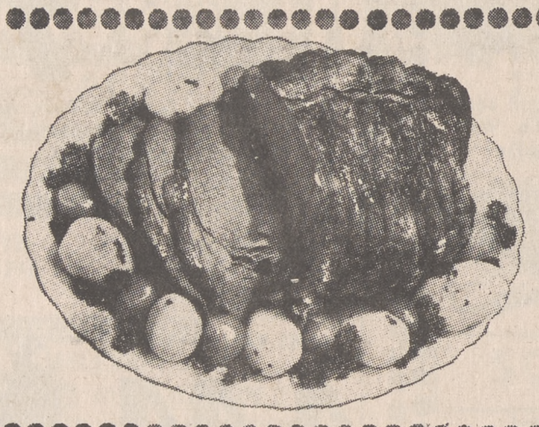

CROSS RIB ROASTS 97c lb
Boneless

Royal Hampshire
LOIN END
PORK ROASTS 69c lb

The Magnificent King Cornish
WHOLE BODY
FRESH FRYERS 39c lb

Royal Hampshire
COUNTRY SPARERIBS 69c lb

World Fashion

By Bette Knight

By BETTE KNIGHT
Copyright 1970 by Scripps League Newspapers

SAN FRANCISCO - "Spring" in the world of fashion today is truly a "non-season."

Much of the country is plagued by the worst weather of the year. Fortunately, winter travel has become more and more popular as it gets ever easier.

What the American woman needs for spring is a revolving wardrobe in fabrics that will travel from one climate to another with ease and style.

Most important in this category are the costumes that are a wardrobe in themselves via the coat, plus tunic dress, plus pants, all designed to function separately or together.

The very essence of spring is the coat that covers a silk print dress and is lined in the same print for that added touch. The jacketed dress looks especially new this year. The proportions are long, lean and easy, and often create a three-piece look.

Daytime dresses are neat, trim and diversified. The fabrics are planned to go on well into summer. Favorite themes include the leather trimmed texture silks: very now indeed. The staccato sharpness of black plus white looks particularly fresh and contemporary.

The newest night looks feature the cling of crepe in soft and fluid shapings. Fantasy prints enliven the scene in dramatic colorings. The new shapes for "after-six" are also based on long lines. The hip hugging chemises look very right. Full, poetic sleeves are often used. Strictly tailored costumes burst into exotic colors and are destined to attend special occasions.

These are the new ways to look North, South, East and West.

New Exhibit At Museum

Those big, scientific words like "anthropology" and "Paleontology" are just so much mumbo-jumbo to the average person - and they turn him off after approximately the third syllable.

No one is more aware of that hangup than the experts in such big-word sciences at the Nevada State Museum in Carson City. As a result, their main effort in designing exhibits is to take the sting out of multi-syllable words and reduce things like "anthropology," for example, to the understandable and striking exhibits of the Indian Gallery.

The museum's latest effort in that direction has just been opened to the public. Called the "Paleontology Gallery," it is a carefully coordinated series of exhibits showing the development and history of man and his environment from earliest geological times. Simple exhibit design plus a clever and meaningful use of fossils dating back 300,000,000 years have been combined to put the ancient origin and history of plants, mammals, birds, and undersea crustaceans into terms the layman can understand.

"We regard this as one of the finest, most fascinating and most informative displays we have ever had," said Judge Clark J. Guild, museum board chairman and general curator. "It is the result of literally months of intensive, cooperative effort among our anthropology, biology and exhibit departments.

Judge Guild stressed that the new gallery not only faithfully reflects the development of our planet's life from its ancient inception, but explains clearly and accurately how fossils were formed, what happened to them, and "what their values to us have been not only in tracing history, but in terms of economics and scientific study."

Togetherness

CAMBRIDGE, Mass. (AP) - Harvard University is expanding its coed living facilities to permit 440 girls from Radcliffe's three upper classes to move into four or five of Harvard's nine houses next fall.

This term, 150 Radcliffe students are living in three Harvard houses, in an exchange with Harvard students living at Radcliffe.

Plans for the expanded program were announced Thursday by a committee headed by Ernest R. May, dean of Harvard College.

D'Atris or Made Rite
CORNED BEEF BONELESS 79c lb

Raley's
COUNTRY SAUSAGE 49c lb

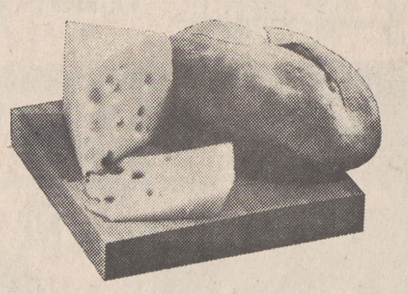

Raley's Fresh Cut
CHEESE
- KUMINOST
- MILD CHEDDAR
- MONTEREY JACK
- LONG HORN

89c lb

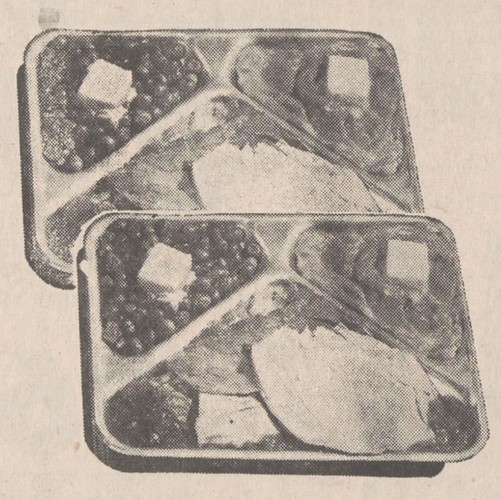

Morton 11-oz. All Var.
FROZEN DINNERS 3 FOR $1

Betty Crocker 40-oz.
ALL NEW BISQUICK 39c

Fish and Sea Food

Butterfish	Fresh Fillets	49c lb
Doler Sole	Fresh Fillets	98c lb
Red Snapper	Fresh Fillets	69c lb
Ocean Perch	Fresh Fillets	69c lb
Raw Shrimp	Small Green	88c lb

- 5-lb. BOX 3.88

SAVE ON GROCERIES AT RALEY'S

DANISH 60-ROUNDS	All Flavors, 8 oz.	37c
PRE-SOAK BIZ	(20c off) ..... King	85c
ZEST BATH SOAP	(6c off 2 DK)	2 FOR 43c
CLEANER	Janitor in a Drum.....32 oz.	89c
TOMATOES	Bonnie Hubbard, 303	5/$1
CRACKERS	Fireside, 1 lb	3/88¢
MARY ELLEN JAM	Strawberry .....20 oz.	59c
POPCORN	Yellow on White 3 Minute .....2 lbs.	29c
ZONKERS	Ccreaming Yellow .....6½ oz.	3 FOR $1
CAKE MIX	Betty Crcker, All Var...	3/$1
FROSTING	Betty Crocker Canned All Varieties .....16½ oz.	49c
PEANUT BUTTER	Peter Pan .....18 oz.	67c
AIR FRESHENER	Sun Country All Scents...9 oz.	59c
BABY FOOD	Beechnut Strained .....4¾ oz.	08c
PET FOOD	Alert .....1 lb.	12 FOR $1
MAYONNAISE	Fehrs .....Qt.	49c
SOUP CAMPBELLS	Tomato .....26 oz.	32c
DEL MONTE PEAS	303	25c
VINEGAR	Italian Kitchen All Varieties .....12 oz.	2 FOR 49c
MARGARINE	Saffola .....1 lb.	42c
MILK	Sanalac Powdered .....½ Gal.	2.59
FOLGERS COFFEE	..... 1 lb.	83c
FOLGERS COFFEE	.... 2 lbs.	1.55
FOLGERS COFFEE	..... 3 lbs.	2.28
CHIFFON TOWELS	.... Jumbo	39c
ORLEANS SHRIMP	Broken Wt. ...4½ oz.	49c
JELLO	All Flavors .....3 oz.	11c
DRINK	Del Monte Pineapple-Grapefruit .....46 oz.	33c

at Raley's !

ART & FRAME FAIR LAST CHANCE!
All Size Prints and Picture Frames Are Now On Display. It's your last chance to buy the ones you need!

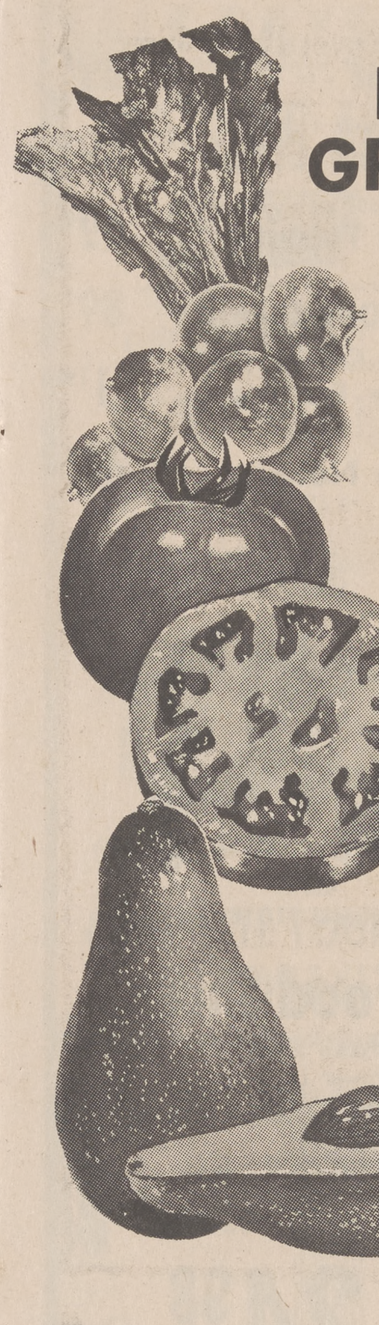

RADISHES & GREEN ONIONS
10¢ Bunch

Extra Large ARTICHOKES
19¢ Ea.

Red Ripe TOMATOES
29¢ lb

All Varieties APPLES
7 LBS $1

Buttery AVOCADOES
39¢ Ea.

MARIE'S SALAD DRESSINGS
Bleu Cheese
Roquefort
1000 Island
10¢ off

Apple Time 303 Can

APPLE SAUCE
8 FOR $1

Scott Family 4-pk.

TOILET TISSUE
3 FOR $1

PUREX BLEACH
(4¢ Off Label) ½ Gal. **33¢**

TOMATO SAUCE
Bonnie Hubbard 8 Oz. **7¢**

Borden's ½ Gal. ICE CREAM
69¢

DISCOUNT PRICING ON HEALTH & BEAUTY AIDS

Secret Deodorant	Roll-On	Reg. 69c	62¢
Prell Shampoo	Liquid	Reg. $1.03	93¢
Ultra Brite Toothpaste		Reg. 83c	75¢
MacLeans Toothpaste		Reg. 64c	58¢
Efferdent	Denture Tabs	Reg. 98c	88¢
Rapid Shave	Lime, Reg., Menthol	Reg. $1.04	94¢

Bonnie Hubbard Frozen

VEGETABLES

- BUTTER BEANS
- CUT GREEN BEANS
- PEAS & CARROTS
- CHOPPED BROCCOLI
- SLICED CARROTS
- SPINACH
- CUT CORN
- PEAS

10 oz. Packages Mix or Match
6 FOR $1

Aunt Jemima Waffles	9 oz.	39¢
Morton Cream Pies	All Var. 14 oz.	29¢
Grape Juice	Bonnie Hubbard 6 Oz.	5 FOR $1
Orange Juice	Bonnie Hubbard 6 Oz.	5 FOR $1
Strawberries	Bonnie Hubbard Sliced 10	31¢

Raley's SUPERMARKETS
WE GIVE GOLD BOND STAMPS

HIGHWAY 50 AT PARK
Crescent 'V' Center
South Lake Tahoe, Calif.
(STATELINE)

Prices Effective Wed., April 1 Thru Sun., April 5th

THE PRICE IS RIGHT

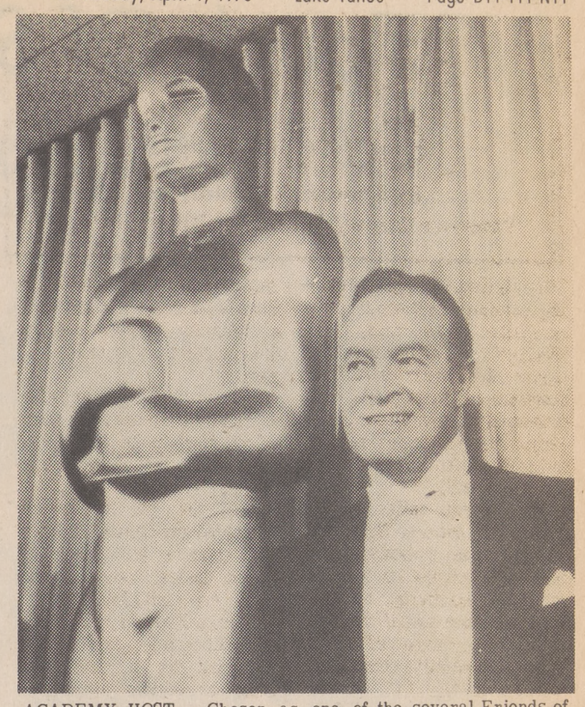

ACADEMY HOST - Chosen as one of the several Friends of Oscar, Bob Hope makes his fifteenth appearance at the Oscar awards presentation. The 42nd Annual Academy Awards will be held at the Los Angeles Music Center and will be carried live for the tenth consecutive year by the ABC Television Network on Tuesday, April 7 (10:00 p.m., EST to Conclusion).

DREAM WEDDING - Brenda Vaccaro guest stars as a Howard Publications research girl who has recurring dreams in which she marries her boss, Glenn Howard (series star Gene Barry), despite the fact that in real life he hardly knows she's alive, in "One of the Girls From Research" to be colorcast on "The Name of the Game" Friday, April 3 on the NBC Television Network.

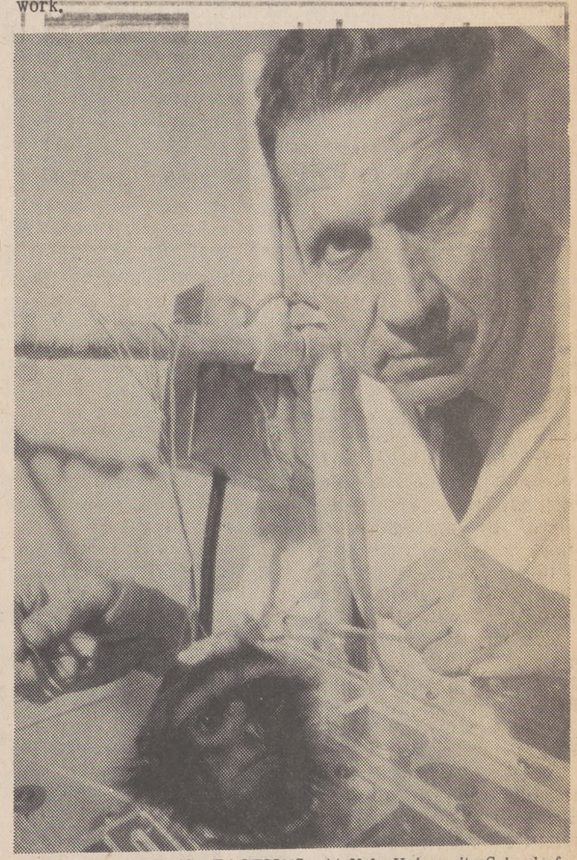

STUDIES MONKEY'S REACTIONS - At Yale University School of Medicine, Dr. Jose Delgado observes a monkey's reactions to various stimuli as part of a study of the psychology of human behavior. Dr. Delgado will appear on the Encyclopedia Britannica special, "The Unexplained," to be colorcast on the NBC Television Network Friday, April 3.

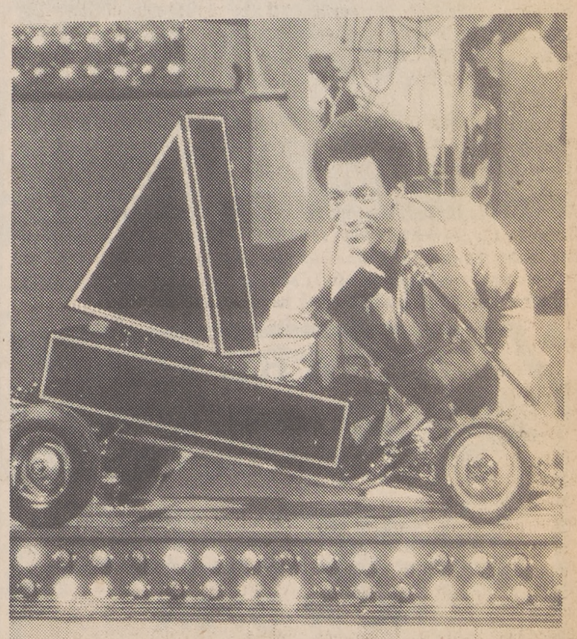

BILL'S THIRD - Bill Cosby's third NBC-TV special, titled appropriately enough "The Third Bill Cosby Special," will be virtually a one man show as were the first two. The program will be colorcast on the NBC Television Network Wednesday, April 1.

Put Touch Of Spring In Salads

Cottage cheese blends so well with so many, many other foods that an imaginative cook need never duplicate a dish containing this dairy food. This makes it a simple matter to provide the best nourishment and variety to a family whose ages differ widely.

Because one-half cup of cottage cheese has as much protein as two cups of fresh milk, this dairy food is ideal for a family which includes a weight-watching father, a calorie counting daughter, a teen-age athlete and a very young child. They all need lots of good body-building protein, calcium, and other minerals and vitamins.

The great variety of cottage cheese available makes daily menu-planning a simple matter. Choose from small or large curd, creamed or diet-packed, mixed with fruit or chives, or blend your own with herbs, onion or fresh canned fruits.

Dairy Council of California suggests this refreshing blend of imaginative ingredients that go into "Spring-Green Salad." "Spring-Green Salad" gives a hint of the many ways a simple cottage-cheese gelatin salad can be varied.

Crunchy celery, a touch of . . . yes, onion, and even a dash of vinegar make this a special spring green salad.

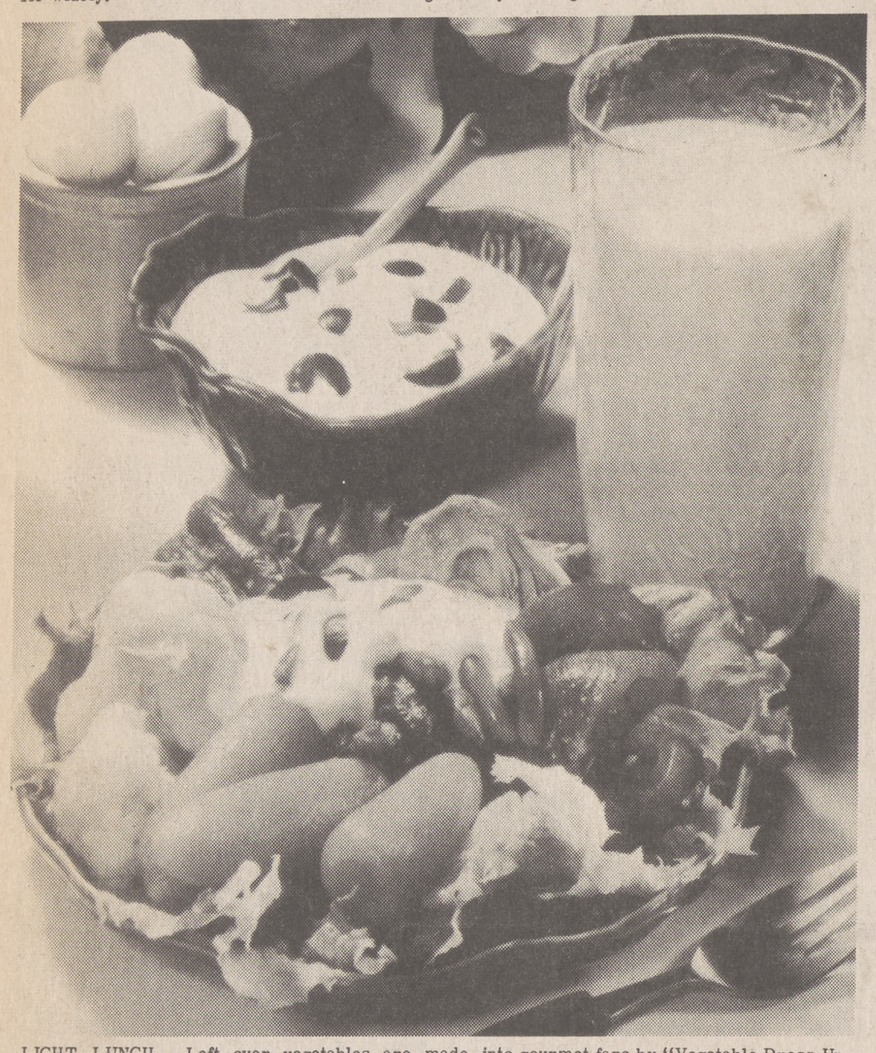

LIGHT LUNCH - Left over vegetables are made into gourmet fare by "Vegetable Dress-Up Dressing." Served with hot buttered buns and a tall glass of milk, this salad makes a vitamin-packed lunch that tastes good too.

VEGETABLE DRESS -UP DRESSING
(Makes 1-½ cups dressing or six servings)

1 cup sour cream or cottage cheese or ½ cup of each
¼ cup buttermilk
1 teaspoon lemon juice
½ teaspoon seasoned salt
Dash seasoned pepper
¼ cup chopped ripe olives
2 tablespoons chopped pimento

Combine sour cream or cottage cheese, buttermilk, lemon juice, seasoned salt and pepper. Mix until smooth. Stir in ripe olives and pimento. Cover and refrigerate 2 hours to blend flavors. This dressing will keep for two weeks, refrigerated.

Line individual salad plates or bowls with lettuce. Arrange two or three pieces of each of four or five vegetables on each plate. Top with about ¼ cup dressing.

Suggested vegetables: artichoke hearts, cooked carrots, canned tomato wedges, canned green beans, cooked cauliflower or any canned, fresh or frozen cooked vegetable.

Dairy Council also suggests a basic, creamy and delicious cottage cheese salad dressing that is especially good on mixed green salads. This dressing is loaded with protein, and can be made in a variety of ways, all of them delicious.

BASIC COTTAGE CHEESE DRESSING

½ cup cottage cheese
½ teaspoon salt
½ teaspoon paprika
2 tablespoons lemon juice
3 tablespoons sour cream

To the above ingredients you may add pickle relish, or minced onion, or chopped chives, or capers, or blue cheese or a combination of any of these to suit your taste. Beat with a rotary beater until all ingredients are well blended.

Dumb Blondes Desirable

By ARLEEN ABRAHAMS
AP Newsfeatures Writer

In this brainpower-oriented space age we live in, do zany, frivolous, "dumb" blondes still turn men on? Goldie Hawn, one of the acting world's most delectable dumbdumbs, thinks so.

"It's the light qualities, the frivolous, silly qualities in women which men adore," says big-blue-eyed, naturally blonde Goldie. "And Goldie isn't dumb. She's just light and carefree," asserts the one-time American University coed speaking of herself in the third person, something she confides she does on occasion.

But no matter whether you call it lightness or plain old-fashioned dumbness, Goldie's cute combination of wiggles, giggles, and special brand of idiocy has definite audience appeal. The frothy formula that brought the 24-year-old ex-chorus cutie instant acclaim on television's "Laugh-In" more recently has earned her an Academy Award nomination for best supporting actress in "Cactus Flower," her movie debut.

"From my fan mail, I can only deduce that most men, having to go out and compete in the outside world, really and truly prefer to relax with a light, frivolous girl," continues Goldie. "And she needn't be a sexpot. I'm certainly not a sexpot," she adds, checking her 5 foot 6, 115 lb. figure in the mirror. We agree — Goldie's bust and hip measurements certainly are no match for those of the world's noted sexpots.

"Lightness, that's it," she concludes, while pausing to get out her knitting. "My carefree approach to life, that's what Gus likes about me." Gus is artist and film producer Gus Trikonis, whom she married recently in Honolulu. The couple and assorted pets live in a little red brick house in Hollywood.

However, she is the first to admit that there is a limit as to how fluffy a girl can be. "I don't like to talk in generalities but sometimes a kooky woman can be offensive," she explains. "And you can overdo the silly things you do. A girl who walks in the rain without a raincoat can make a man feel good. If he marries her and she sends the kids out in a pouring rain without raincoats, that's different," she giggles. But Goldie, who describes herself primarily as lover of happy things, fun, and flowers, and a bit of an optimist, maintains she's never had any problem achieving a proper balance of the light and the serious.

"Most important, you must act natural," she advises. "If the frivolity and lightness and laughter is all contrived, you'll end up with a nervous breakdown."

For instance, she notes that because of her professional image, people expect her to be funnier than she really is. "And at the supermarket, people stop me and say, 'Laugh for me, Goldie.' I say, 'I'm sorry, I can't. I must have a reason to laugh.'"

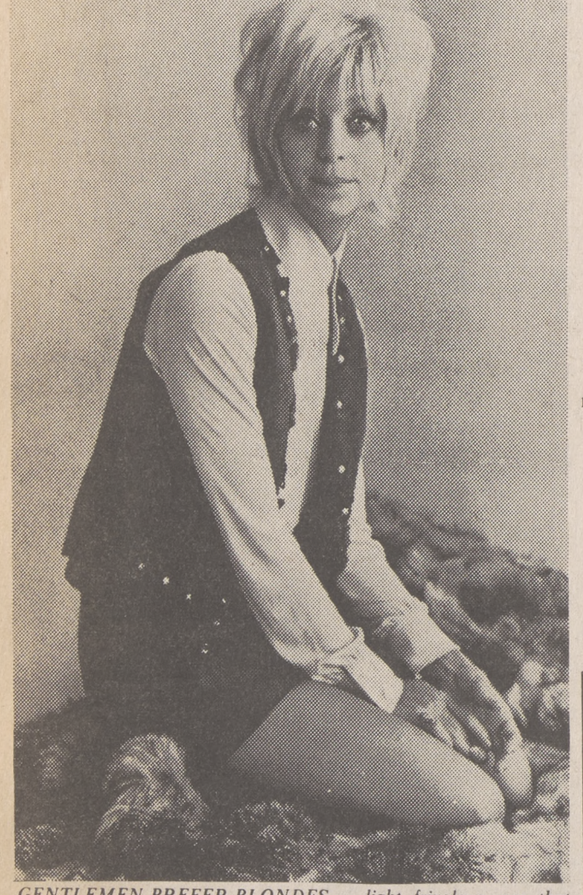

GENTLEMEN PREFER BLONDES . . . light, frivolous ones, that is. Goldie Hawn, "Laugh-In's" lovable Miss Malaprop and Academy Award nominee for her role in "Cactus Flower," says, "It's the light, carefree qualities in women which turn men on."

Snake Shortage

LOS ANGELES (AP) - An expert says women's growing demand for snakeskin clothing could disastrously upset the balance of nature in some areas.

"I read that women are paying $250 for a pair of snakeskin boots," said William R. Turner, curator of reptiles at the Los Angeles Zoo.

"This is very short-sighted. Many of the snakes kins being imported into this country come from underdeveloped countries. Snakes eat rodents, and rodents are one of the chief threats to crops in these nations.

"The recent plague of mice in Australia, which resulted in sleeping children being nibbled, probably resulted from some natural control being removed."

Harpo's Widow

RIVERSIDE, Calif. (AP) - The widow of comedian Harpo Marx is a candidate for the California Assembly.

Susan Marx, 51, disclosed her intentions Wednesday, saying she had filed papers for the Democratic nomination for the seat being vacated by Victor Veasey, R-Brawley. He's running for Congress.

Mrs. Marx, who lives in the desert community of Cathedral City, is a member of the Palm Springs school board.

CAESARS INN

MOTEL, RESTAURANT, AND CASINO

★ 24 Hr. Bar & Casino ★ Superb Dining
★ Coffee Shop For Your Convenience
Breakfast And Lunch Served All Day

NOW OPEN

7 a.m. — 10 p.m. Every Day

LOCATED ON HIGHWAY 50 JUST NORTH OF KINGSBURY, STATELINE, NEVADA
Phone (702) 588-3544

10% OFF
ON ALL REPAIR WORK
WITH THIS AD

5% OFF
ON ALL LEATHER CLOTHES
WITH THIS AD

• HAND MADE LEATHER CLOTHES

Pick-Up Station at Max Call's Cleaners, Hwy. 50 Tahoe Valley - 2-Day Service

Randy's Shoe Repair

Crescent-V Annex, So. Lake Tahoe
Closed Sundays & Mondays 544-7210

EAGLE THRIFTY SHOPPING WORLD

master charge · BANKAMERICARD welcome here · S&H GREEN STAMPS

Low, Low Prices Plus
Limit Rights Reserved

YOUR LOCALLY OWNED AND OPERATED ONE-STOP SHOPPING CENTERS

SALE DAYS: Wed., Thurs., Fri., Sat., Sun., April 1-2-3-4-5

VALUABLE COUPON
50¢ COUPON
FREE Roll of Kodacolor Film with Each Roll Brought In for Developing and Processing — 1 Roll Per Coupon
Regular Price 2.97 With Coupon 2.47 Coupon Good Thru April 5

FARBERWARE OPEN HEARTH
Broiler-Rotisserie
• Smokeless — Spatter Free
• Cool Zone Broiling Method
• Seals Flavorful Juices
• No Hood or Enclosure Needed
62.50 VALUE
39.95

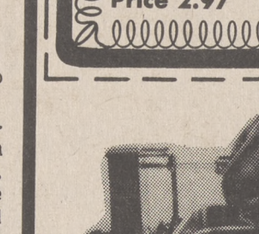

Norelco Model 35T
ELECTRIC SHAVER
• Closest Shaver on Wheels
• 3 Microgroove Floating Heads
21.49

NEW
BABY BEN — Smartly styled in modern oval design. Adjustable loud-soft alarm. Quiet tick, quiet wind. Louder alarm, longer alarm. White cased models feature solid brass trim and keys; Black cased models feature nickel trim and keys. 3¾" high.
7.95 Value 4.77

Ronson Typhoon Cigarette Lighter
2.50 Value
1.59

Stanley Stainless Steel Vacuum Bottle
1 Quart Size
19.95 Val.
10.98

FARBERWARE
Automatic Toaster
• 2 Slice - 8 Settings
• Plus Reheat
• Quiet Elevation
Model 271
11.44

Wooden CAMP STOOL
Northern States Wood Prod.
98¢

Quaker TV TRAY
Metal Asstd. Patterns Each
77¢

FOLDING TV LAP OR BED TRAY
• Brass Legs
• Airline Serving Comfort At Home
• Washable
By Mirsh-Allan
77¢

Box of 10 Cold Capsules
Contac 1.59 Value ..... 89¢

9½ Oz. Bottle, 1.19 Value
Jergens Lotion .... 69¢

Bottle of 60, 1.19 Value
Cope Tablets ..... 69¢

Anti Perspirant, 8 3 oz., 1.69 Val.
Dial Deodorant .... 89¢

Gillette Platinum Plus, 10's,
Razor Blades 1.89 val. 1.19

Hair Spray
Aqua Net 13 Oz. ..... 47¢

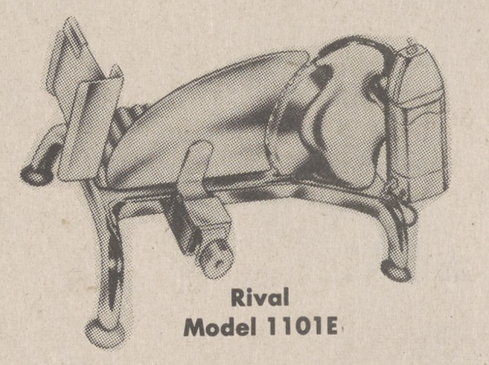

Rival Model 1101E
Food Slicer
• Big 6½'' Serrated Blade
• Heavy Duty Power Unit
• Power Unit Removes For Easy Cleaning
• Spur Clamp Food Hold
• Self Cooling Motor, Lifetime Lubricated
37.95 Value
24.98

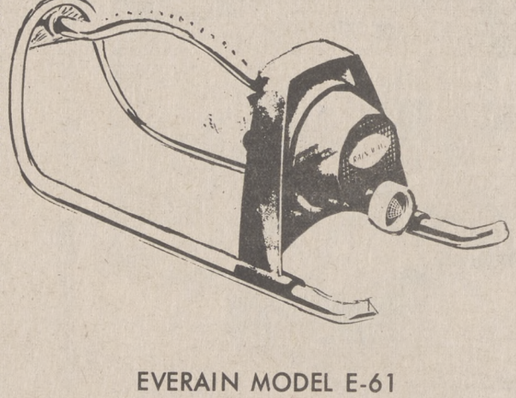

EVERAIN MODEL E-61
Oscillating Sprinkler
• Waters Areas up to 34'x65', 2200 Sq. Ft.
• Oscillating Sprinkler
6.95 Value
2.99

Gering ⅝'' x 50 Ft.
Garden Hose
4 98 Value
2.99

Ortho Gro LAWN FOOD
27½ Lb. Bag
For 6,000 sq. ft.
5.95 Value
2.29

PARKVIEW Lawn Seed
5 Lb. Box
1.69

Wiss 711-G Teflon Coated

2.99

Grass Shears
4.98 VALUE

AUDIO CASSETTE
60 Minute Tape-3 Pack
2.98 VALUE
1.59

1831 N. CARSON CARSON CITY
Open Daily 9 am-10 pm
Sunday 9 am-10 pm

INCLINE VILLAGE N. LAKE TAHOE Snack Bar In Store Bakery
Open Daily 9 am-8 pm
Sunday 9 am-7 pm

300 KINGSBURY STATELINE NV. Snack Bar
Open Daily 9 am-9 pm
Sunday 10 am-7 pm

VALLEY SHOPPING CENTER GARDNERVILLE
Open Daily 9 am-8 pm
Sunday 9 am-6 pm

EAGLE THRIFTY SHOPPING WORLD

YOUR LOCALLY OWNED AND OPERATED ONE-STOP SHOPPING CENTERS

SALE DAYS: WED-THU-FRI-SAT-SUN APRIL 1-2-3-4-5

WE HONOR master charge THE INTERBANK CARD

HORMEL

CHAMPIONSHIP PORK SALE

HORMEL BEST PORK

FEATURED THIS WEEK!

EKCO ETERNA

Custom Designed STAINLESS TABLEWARE

beautiful *Prince* pattern

SOUP SPOON

only **11¢** each

with each $5.00 purchase

COMPLETE YOUR SET TODAY!

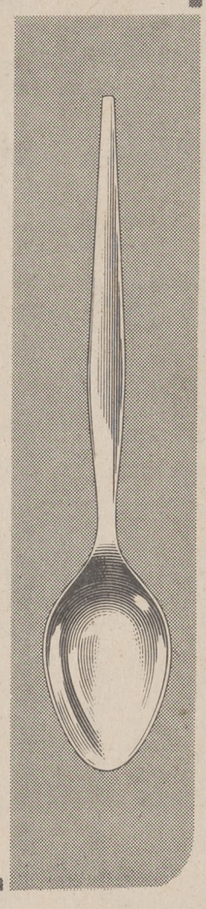

Cross Rib Roast	Boneless, Well Aged & Tender	1.09 lb.
Chuck Roast	7 Bone Cut, Center Cuts Well Trimmed	69¢ lb
Sirloin Tip Steak	Boneless, Marinate & Barbecue	1.39 lb
Chuck Steak	Short Cut	75¢ lb
Beef Stew	Boneless Cubes of Beef	95¢ lb
Short Ribs	Lean & Meaty	59¢ lb
Beef Shanks	Center Cuts	59¢ lb
Sliced Bacon	Hormel First Grade Black Label, 1 Lb. Pkg.	85¢
No. 1 Raw Prawns	Medium Size	1.98 lb.

Center Cut PORK CHOPS 95¢ lb

Rib & Loin Chops

Country Style SPARE RIBS Lean & Meaty 59¢ lb

Pork Roast Loin End or Rib End 65¢ lb

Pork Chops End Cut Economical & Tasty 75¢ lb

Loins WHOLE OR FULL HALF Backbone Cracked For Easy Carving 79¢ lb

Hills Bros. COFFEE 1 Lb. Can 87c, 3 Lb. Can 2.73 — 2 Lb. Can 1.39

Dog Food DAILY DIET 7¢ 15 Oz. Can

Grapefruit Juice or Orange Juice TEXSUN PINK 2 FOR 79 46 Oz.

FACIAL TISSUE Kleenex Botique 4 FOR $1 125 Count

EAGLE THRIFTY COUPON

Oil Crisco 24 Oz. With Coupon 39¢ Without Coupon 47c

8c Coupon Coupon Good Thru April 5

EAGLE THRIFTY COUPON

Hills Bros. INSTANT COFFEE 6 OZ. SIZE With Coupon 59¢ Without Coupon 74c

15c Coupon Coupon Good Thru April 5

EAGLE THRIFTY COUPON

Gold Medal FLOUR—10 Lb. With Coupon 97¢ Without Coupon 1.12

15c Coupon Coupon Good Thru April 5

EAGLE THRIFTY COUPON

Maxim Freeze Dry **COFFEE—8oz.** WITH COUPON 1.39 Without Coupon 1.64

25c Coupon Coupon Good Thru April 5

Towels	Coronet Jumbo Printed	3 FOR 89¢
Toilet Tissue	Coronet 2 Pack	4 FOR 99¢
Oxydol	Detergent, Gt.	69¢
Pnut Butter	Gold Nugget 36 Oz.	99¢

SCHILLING'S SPECIALS

Black Pepper, 4 oz.	39¢
Garlic Bread Sprinkle, 2⅝ Oz.	39¢
Salad Supreme, 2¾ Oz.	43¢

Mushrooms B in B Chopped, 3 Oz.	4 FOR 99¢
Noodle-Roni Dinners Golden Grain 7 Oz.	3 FOR 99¢
Heinz Ketchup 26 Oz	2 FOR 89¢
Sweet Pickles Heinz, 24 Oz.	2 FOR 99¢
Dove Liquid Detergent 22 Oz.	49¢
Artichoke Hearts Pacific Miss, 6 Oz.	39¢
Nestle's Quik All Flavors, 16 Oz.	2 FOR 89¢
Shake 'n Bake Chicken Flavor, Free 2⅜ Oz. Pkg., 9½ Oz.	89¢

SACRAMENTO BRAND SPECIALS

Tomato Paste, 6 Pack	79¢
Tomato Juice, 6 Pack	2 for 89¢
Tomato Sauce, 8 Oz.	12 for 99¢
Solid Pack Tomatoes, 2½ Size	4 for 99¢
Stewed Tomatoes, 303 Size	4 for 89¢
Peppy Tom Cocktail, 6 Pack	39¢
Fruit Cocktail, 303 Size	4 for 89¢
Cling Peaches, Sliced or Halves, 2½	4 for 99¢

Sizing Magic Spray, 20 oz.	59¢
409 Spray Cleaner, 22 oz.	79¢
Smuckers Jellies Blackberry, Elderberry, Strawberry, Crabapple, Grape	3 for 99¢
Corn Flakes, Kelloggs, 12 oz.	3 for 99¢
Danish Go-Rounds, Kelloggs, 8 oz.	39¢
Ammonia, Parsons Sudsy or Clear, 28 oz.	4 for 99¢
Pizza Mix, Appian Way Cheese, 14 oz.	2 for 99¢
Syrup, Karo, Maple Flavor, 24 oz.	49¢
Instant Potatoes, French's Country Style, 16 oz.	59¢
Janitor In A Drum Cleanser, 32 oz.	79¢
Wax, Bruce Self Polishing, 27 oz.	89¢
Wax Remover, Bruce 5 Minute, 38 oz.	89¢
Clean And Wax, Bruce, 27 oz.	89¢
Wood Floor Wax, Bruce One Step, 23 oz.	89¢
Ivory Bar Soap, Med.	2 for 25¢
Ivory Bar Soap, Large	2 for 39¢
Cookies Keebler Old Fashioned Oatmeal or Sugar, 14 oz.	2 for 69¢
Crackers, Sunshine Krispy, 1 Lb.	36¢

EAGLE THRIFTY SHOPPING WORLD DELICATESSEN

FINE IMPORTED & DOMESTIC AND DAIRY

Cottage Cheese, Meadow Gold, Pint	35¢
Sour Cream, Model Dairy, 8 oz.	35¢
Sliced American Cheese, Kraft, 12 oz.	69¢
Sliced Variety Pack Cheese, Kraft, 8 oz.	59¢
Imitation Cream, I.M.R., Pint	35¢
Yogurt Sherbet, Riviera, 6 oz.	59¢
Allsweet Margarine, 1 Lb.	3 for 89¢

EAGLE THRIFTY SHOPPING WORLD FROZEN FOOD Specials

Rosarita MEXICAN

Combination	Plate — 12 Oz.	YOUR CHOICE 2 FOR 89¢
Mexican Dinner	15 Oz.	
Beef Tacos	12 Oz.	
Beef Enchilada	12 Oz.	
Cheese Enchilada	12 Oz.	

Cool 'n Creamy Pudding Birdseye, 35 Oz.	69¢
White Bread Dough Bridgeford, 3 - 1 Lb. Loaves	49¢
Johnston's Pies Chocolate Velvet or Chocolate Eclair, 38 Oz.	79¢
Butter Gem Rolls Sara Lee, 6 Oz.	2 FOR 89¢
Parker House Rolls Sara Lee, 7 Oz.	2 FOR 89¢
Hawaiian Punch - Red 6 Oz.	2 FOR 39¢

EAGLE THRIFTY SHOPPING WORLD Garden Fresh PRODUCE

Fresh All Green **Asparagus**		19¢ lb
New Crop, Solid Head **Lettuce**		ea. 15¢
Sweet, Juicy, Easy Peeling **Navel Oranges**		10¢ lb
New Crop, Jumbo Size **Artichokes**		ea. 19¢
Extra Fancy Crisp Juicy Wash. **Apples**	Red Delicious	19¢ lb
Fresh Spring Crop **Radishes**	Green Onions	bun. 5¢
New Crop, Sweet Crisp **Clip Top Carrots**		10¢ lb

Weed Free Steer Manure 2 Cu. Ft. Bag **59¢**

Fresh Cut Novelty	1 Doz. Bun.	**Daffodils** 39¢
Giant Flowering	12 Per Pkg.	**Glad Bulbs** 59¢
70 Lb. Bale 2.49	2 cu. ft. bag	**Peat Moss** 98¢

EAGLE THRIFTY SHOPPING WORLD Imported & Domestic LIQUORS

BOURBON **Antique**	Qt.	4.88
8 YEAR OLD BOURBON **Kentucky Tavern**	Qt.	4.88
WHISKEY **Canadian Mist**	Qt.	4.88
SCOTCH **Black & White**	5th	5.99
SCOTCH **Old Smuggler**	5th	4.39
TRAVEL CASE—PERFECT GIFT **Korbel Brandy**		1.99
EAGLE THRIFTY **Gin or Vodka**	Qt.	3.69
WITH FREE CORDIAL GLASSES **Galliano**	½ bottle	4.98

Ambassador Fine Light **Scotch**	Fifth 5.99 ½ Gal.	12.99
Korbel Premium **Brandy**	Qt. 4.89 ½ Gal.	9.59
House of Stuart **Scotch**	Qt. 5.49 ½ Gal.	9.99
Glenmore, 6 Year Old **Bourbon**	Qt. 4.29 ½ Gal.	8.29
Gordon's **Vodka**	½ Gal.	7.29
Gordon's **Gin**	½ Gal.	8.49

LOW-LOW PRICES PLUS WE GIVE S&H GREEN STAMPS

1831 N. CARSON CARSON CITY	INCLINE VILLAGE N. LAKE TAHOE (Snack Bar in Store Bakery)	300 KINGSBURY STATELINE NV. (Snack Bar)	VALLEY (SHOPPING CENTER) GARDNERVILLE
Open Daily 9 am-10 pm Sunday 9 am-10 pm	Open Daily 9 am-8 pm Sunday 9 am-7 pm	Open Daily 9 am-8 pm Sunday 10 am-7 pm	Open Daily 9 am-7 pm Sunday 9 am-6 pm

WE GIVE S&H GREEN STAMPS WE GIVE S&H GREEN STAMPS

Lucky DISCOUNT SUPERMARKETS

WE DISCOUNT EVERYTHING *Except* QUALITY, COURTESY, SERVICE

A SIDE OF BEEF

PRICES ARE DISCOUNTED AND SINGLE ITEM PRICED EXCEPT ON FAIR-TRADED AND GOVERNMENT CONTROLLED ITEMS.

...the 'bargain' that isn't a good buy!

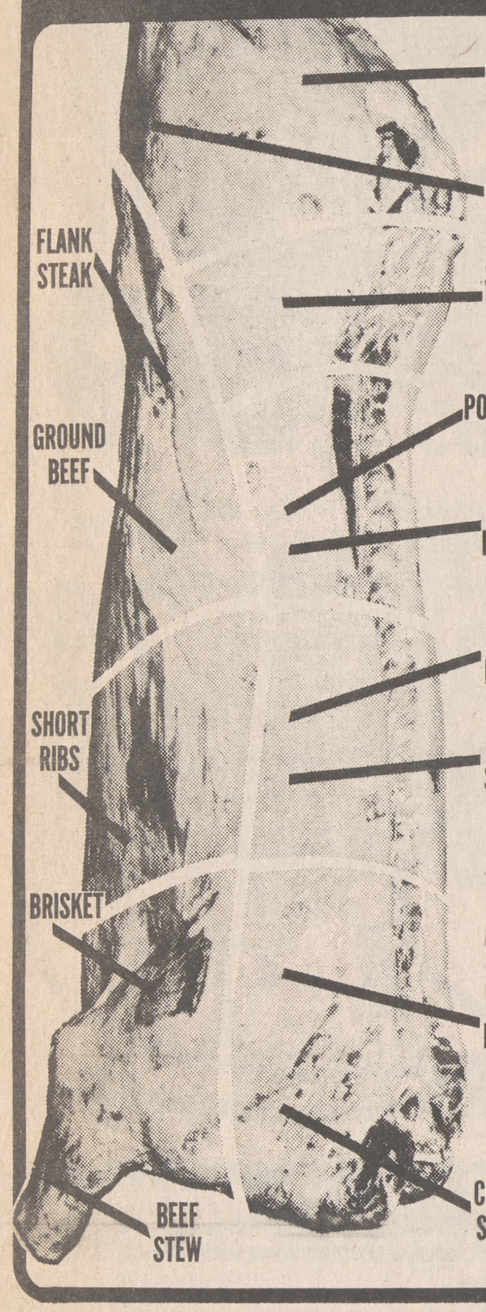

Look what you get with a side of beef! Some advertisements suggest that you'll get steaks, roasts, ground beef, stew meat and ribs with your large purchase, and you do...about 75% of the beef is available in those cuts. But they don't mention that at least 25% of the "side of beef" will be inedible waste and bone. That's no bargain at any price!

WOULDN'T YOU RATHER BUY THE EXACT CUT OF MEAT WHEN YOU WANT IT?

Your LUCKY butcher will be happy to prepare any cut that you want...even a side of beef ...but he also suggests that the BEST buy is still your individual choice at a low everyday discount price from Lucky top-quality selection of "BONDED" meats that are a better buy for three good reasons:

1 BONDED QUALITY 2 HONESTLY LABELED 3 DISCOUNT PRICED

COPYRIGHT © 1970 by Lucky Stores, Inc.—All Rights Reserved

EVERYDAY LOW PRICE

CHUCK ROAST 7-Bone Blade Cut Lb. **54¢**

Lucky Bonded, Center Cut, Lb. **64¢**

EVERYDAY LOW PRICE

ROUND STEAK Full Cut, Bone In Lucky Bonded Lb. **99¢**

EVERYDAY LOW PRICE

CHUCK STEAK Lucky Bonded Lb. **64¢**

EVERYDAY LOW PRICE

CROSS RIB ROAST Lucky Bonded (Beef Shoulder Clod) Lb. **1.02**

EVERYDAY LOW PRICE

GROUND BEEF Lb. **59¢**

EVERYDAY LOW PRICE

SIRLOIN or RIB STEAK Lucky Bonded Lb. **1.37**

FRESH FRYERS

USDA Grade A Cut Up or Halves Lb. **35¢** Whole . . . Lb. **29¢**

SLICED BACON Lucky Thick 2 Lb. Pkg. **1.36** 1 Lb. Pkg. **69¢**

PORK LOIN ROAST Finest Eastern Rib End 3½ Lb. to 4 Lb. **68¢**

Standing Rib Roast	Lucky Bonded 1st to 5th Rib Lb. **1.14**; 6th to 7th Rib	Lb. 1.04
T-Bone Steaks	Lucky Bonded	Lb. 1.45
Porterhouse Steaks	Lucky Bonded	Lb. 1.49
Pork Chops	Finest Eastern, Rib	Lb. 1.12
Leg of Lamb	All excess fat and bone removed before weighing	Lb. 97¢
Lamb Shoulder Roast	Square Cut	Lb. 69¢
Rib Lamb Chops		Lb. 1.37
Shoulder Rib Lamb Chops		Lb. 99¢
Picnics	Sugar-Cured, Smoked Sliced Lb. **69¢**; Whole	Lb. 59¢
Smoked Ham	Sugar Cured Butt Portion Lb. **69¢** Shank Portion	Lb. 59¢
Turkeys	USDA Grade A Hens Lb. **55¢**; Toms	Lb. 47¢
Fryer Legs-Thighs-Breasts	USDA Grade A Fresh	Lb. 59¢

LAUNDRY AIDS

EVERYDAY LOW PRICE — CHEER DETERGENT Blue and Green 49 Oz. Pkg. **83¢**

Downy	Fabric Softener 33-oz. Plastic	82¢
Biz Pre-Soak	Laundry 25-oz. Pkg.	69¢
Camay	Soap, Assorted Colors Bath Size	18¢

EVERYDAY LOW PRICE — JOY LIQUID DETERGENT Lemon 32 Oz. Plastic **81¢**

Lucky Bleach	Gal. Plastic	39¢
Lucky Detergent	Low Suds 20-lb. Pkg.	2.07
Dishwasher Crystals	Lucky 35-oz. Pkg.	49¢
Window Cleaner	Easy Off Aerosol (Deal Pack) 18.7-oz. Can	49¢

CIGARETTES

Kings & Filters Regular Size Ctn. **3.04** All Millimeter Cigarettes Ctn. **3.14**

COFFEE & TEA

FOLGER'S COFFEE

Regular or Drip Grind 1 Lb. Can		83¢
Regular, Drip or Electric Perk Grind	2-lb. Can	1.55
Regular, Drip or Electric Perk Grind	3-lb. Can	2.28
Coffee Crystals	Folger's 10-oz. Jar	1.46
Harvest Day Coffee	Regular or Electric Perk Grind 2-lb. Can **1.42**; 3-lb. Can **2.09** 1-lb. Can	73¢
Instant Coffee	Lucky 6-oz. Jar	72¢
Kava Instant	Coffee 8-oz. Jar	1.51
Tea Bags	Lipton Pkg. of 48	57¢

OTHER ITEMS

Hi-Class Dog Food	Nutritious Nuggets 5 lb. Bag	59¢
Dog Food	Thoro Fed Chunks - Beef 14-oz. or Horsemeat 14½-oz. Can	22¢
Kal Kan Dog Food	Chicken or Burger Rounds 15¼ oz. Can	21¢
Gerbers Baby Food	Strained Assorted Varieties Reg. Jar	9¢
Swift'ning Shortening	3-lb. Can	69¢

FRUITS & VEGETABLES

KEY BUY — DEL MONTE FRUIT COCKTAIL 17-oz. Can **22¢**

Bartlett Pears	Lady Lee Halves 29-oz. Can	31¢
Green Beans	Del Monte Sliced or Seasoned 16-oz. Can	24¢
Pork & Beans	Van Camp's 53-oz. Can	41¢
Golden Corn	Lady Lee Cream Style 16-oz. Can	17¢
Sweet Peas	Lady Lee 16-oz. Can	18¢
Tomato Sauce	Del Monte 8-oz. Can	10¢
Tomato Juice	Libby's 46-oz. Can	31¢
Mott's Fruit Treats	Apples With Strawberries, Raspberries, Cherries, Pineapple, or Apricot 15-oz. Jar	25¢
Hi-C Drinks	Orange, Grape, Cherry, or Wild Berry 46-oz. Can	33¢

FISH & MEATS

Medium Shrimp	Orleans 4½ oz. Can	69¢
Red Salmon	Del Monte Sockeye 16-oz. Can	1.23
Chunk Tuna	Lady Lee Light 9¼ oz. Can	47¢
Chili Con Carne	Dennison's W/Beans Regular or Hot 15-oz. Can	42¢
Corned Beef Hash	Swift's 15-oz. Can	49¢
Luncheon Meat	Dubuque Temt 12-oz. Can	54¢
Betty Crocker Baco's	3¼ oz. Jar	75¢

BEVERAGES

Bourbon Deluxe	National Distillers Straight Kentucky Bourbon Whiskey - Qt. **4.99** 5th	3.99
Scotch Whisky	Lucky Imported Qt. **4.98** 5th	3.99
Canadian Whisky	Canada's Supreme 5th	3.99
Gold Seal Tequila	Imported 5th	4.29
Gold Seal Vodka	100% American Grain Qt. **3.73** 5th	2.99
Roma Wines	Mellow Red, Medium Red, Grenache Rose, Pink Chablis Gal.	1.79
Norwegian Beer	Ringnes Imported 11-oz. Bottle. Non Deposit 6 Pack	1.20
Diet Shasta Beverages	12-oz. Can	11¢

DELICATESSEN

Sliced Bologna	Lucky All Meat or All Beef 6-oz. Pkg.	33¢
Canned Ham	Morrell's Pride 3-lb. Oval	3.55
Skinless Franks	Lucky All Meat ¾ lb. Pkg.	55¢
Land O' Frost Meats	Smoked Beef, Corned Beef, Pastrami, Smoked Ham, Smoked Turkey 3-oz. Pkg.	35¢
Sliced Cheese	Lucky American, Swiss or Pimento 8-oz. Pkg.	45¢
Tillamook Cheese	Lucky Pack - Medium or Sharp Random Weights Lb.	1.03
Swiss Cheese	Red Label Sliced Natural Large Eye 5-oz. Pkg.	42¢
Sliced Braunschweiger	Oscar Mayer 9-oz. Pkg.	61¢
Cotto Salami	Oscar Mayer Sliced 8-oz. Pkg.	59¢
Chopped Ham	Oscar Mayer Sliced 8-oz. Pkg.	85¢

BANANAS Chiquita or Cabana Fancy, Large Golden Ripe Lb. **13¢**

POTATOES U.S. No. 1 Oregon Russet 10 Lb. Bag **47¢**

HERE ARE TWO OF OVER 175 DISCOUNTED PRODUCE ITEMS

PAPER PRODUCTS

Bathroom Tissues	Lucky Single Ply Assorted Colors 4-roll Pkg.	36¢
Paper Napkins	Zee Assorted Colors Pkg. of 60	12¢
Paper Towels	Lucky Assorted Colors Single Ply 175 Sheet Roll	30¢
Plastic Wrap	Lucky 100' Roll	23¢
Facial Tissues	Crown Chiffon 2-Ply Assorted Colors Pkg. of 200	32¢

CONDIMENTS - PRESERVES

Catsup	Del Monte 26-oz. Btl.	34¢
French's Mustard	9-oz. Jar	18¢
Mayonnaise	Best Foods 32-oz. Jar	63¢
Peanut Butter	Lucky Creamy or Chunk Style 48-oz. Jar	1.34
Maraschino Cherries	Cherry Blossom 12-oz. Jar	39¢
Preserves	Lucky Strawberry, Apricot-Pineapple or Seedless Blackberry Jam 10-oz. Jar	27¢

BREAD - CEREAL - FLOUR

Harvest Day Bread	White or Wheat Regular or Sandwich 16-oz. Loaf	24¢
Harvest Day Buns	Hot Dog & Hamburger Plain or With Sesame Pkg. of 8	29¢
Rice Krispies	Kellogg's 13-oz. Pkg.	55¢
Johnson's Eclairs	Tango, Raspberry Sundae, Nut Creme or Cherry Nut Puff 14-oz. Pkg.	35¢

KEY BUY — GOLDEN GRAIN EGG NOODLES Medium or Wide 12-oz. Pkg. **25¢**

White Rice	Carolina Long Grain 5-lb. Pkg.	85¢
Upside Down Cake Mix	Betty Crocker, Pineapple 21.5 Oz. Pkg.	53¢
Oreo Creme Sandwich	Nabisco 15-oz. Pkg.	49¢
Gold Medal Flour	All Purpose 5-lb. Bag	59¢
Cake Mixes	Betty Crocker White Angel 16 Oz. or Lemon Chiffon 18½ Oz. Pkg.	63¢

FROZEN FOODS

Orange Juice	Minute Maid. "100% Pure" 12-oz. Can **50¢** 6-oz. Can	26¢
Flav-R-Pac Vegetables	Poly Bag Mixed Vegetables 24-oz. Bag	43¢
Korn Dogs	Johnson's Pkg. of 4	59¢
Buttered Steaks	Turek-Meck Beef or Veal 15-oz. Pkg.	89¢
Grapefruit Juice	Treesweet Unsweetened 6-oz. Can	23¢
John's Pizza Pies	Cheese or Sausage and Cheese 15-oz. Pkg.	76¢
Banquet Entree'	Cookin Bag Assorted Varieties Reg. Pkg.	25¢

DAIRY PRODUCTS

Lady Lee Butter	1st Quality Cubes 1-lb. Pkg.	79¢
Lucky Eggs	Grade AA—Doz. Carton	
	Extra Large 51¢ Large 48¢ Medium 42¢	
Margarine	Lucky 1-lb. Pkg.	19¢
Ice Cream	Foremost Assorted Flavors ½-Gal. Ctn.	77¢
Margarine	Fleischmann's 1-lb. Pkg.	36¢

Everyday LOW DISCOUNT PRICES ON HOUSEWARES & BEAUTY AIDS

GLEEM II TOOTHPASTE New—Both Fluoride and Brighteners in one toothpaste. Family Tube **69¢** Large Tube **49¢**

Soft Cosmetic Puffs (Cotton Balls) Bag of 260 - Only **37¢**

Toothbrushes	Pepsodent Adult - Medium - Hard each	33¢
Breck Basic	Hair Conditioner 4-oz. Bottle	1.87
Fem-Iron Tablets	Bonus Bottle of 37	87¢
Glass Tumblers	Libbey with famous satedge. New soft sophisticated green leaf decoration. Glass on glass - it's permanent. Pkg. of 4. Cooler 16-oz. **1.58** On The Rocks 10-oz. **1.48** Beverage 11-oz.	1.48
Flashcubes	Sylvania Blue Dot, 4 flashes per cube, 12 flashes to the package. For sure shots. Pkg. of 3	99¢
Tot 'Em Tray	Serving - Round 13", rugged, durable plastic. Permanent, decorator inspired patterns on white background	1.14
Fixodent	Denture Adhesive Large Tube	79¢
Rinse Away	Shampoo 5-oz. Bottle	91¢
Lilt Permanent	Push-button each	1.97
Scrub Brush	Designer created. Tough, propylene bristles. One-piece propylene block with handle and scraper. Hot colors. Save your hands and nails Each	74¢
Vacuum Cleaner Bags	Quality construction, no blow-outs. Full count pkgs. For all popular makes and models Your Choice	48¢
Hose	Boys - mens, stretch 10 - 13. Orlon, nylon. Sporty ARGYLE patterns	94¢

102 LUCKY DISCOUNT SUPERMARKETS SERVING NORTHERN CALIFORNIA

STORE HOURS: MONDAY THROUGH FRIDAY 10am 9pm SATURDAY 9am 9pm SUNDAY 10am 7pm

100 RIVER ROAD — INTERSECTION OF HIGHWAYS 89 & 28 — TAHOE CITY

Supplement to:
Tahoe Daily Tribune
Tahoe Bonanza,
Sierra Sun

Starts Wednesday, April 1st...Ends Saturday, April 4

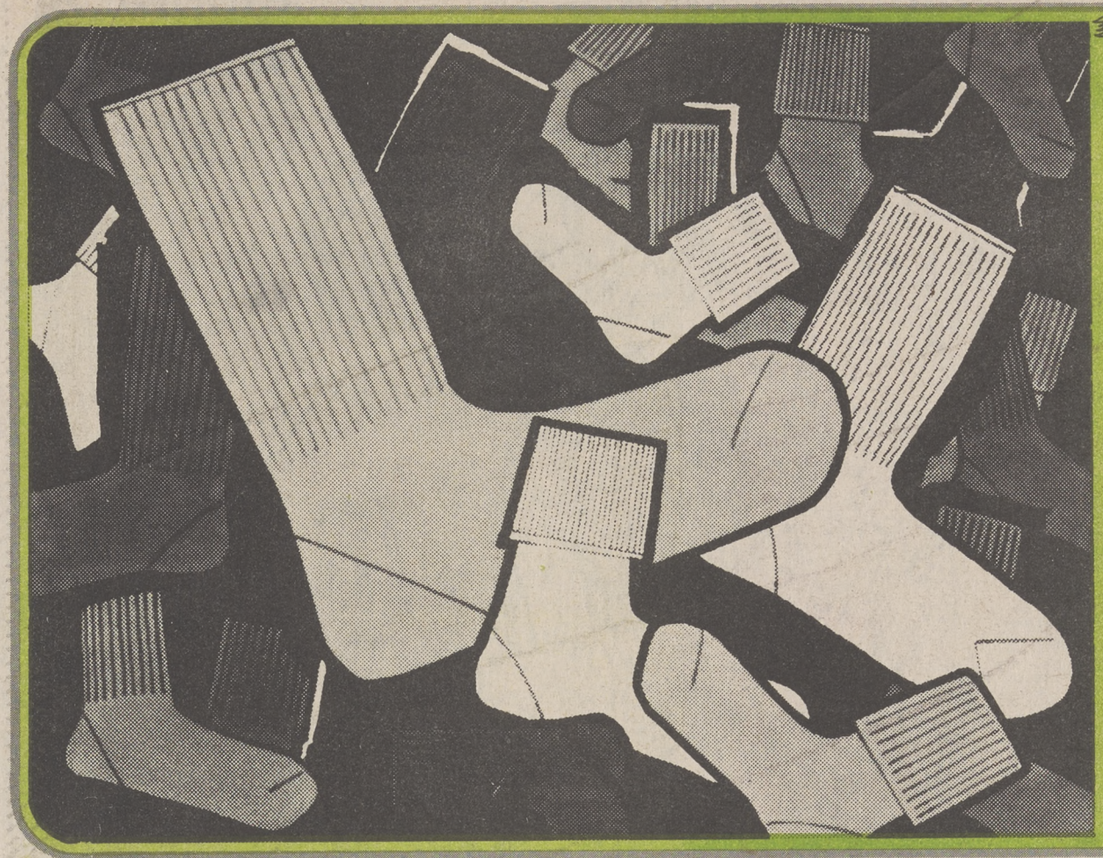

Children's SOCKS

Some Were Regular 50c Last Year

Sizes 5 to 8½ **19c pair**

Socks, socks and more socks. All colors, all kinds of anklets and bulky knit crew socks. We know kids will be kids, so we sell socks that can take it. Comfortable cottons, nylons and Orlon® acrylic-nylon blends. Whites, pastels or darks.

Boys' sizes 7 to 10½ cotton crew socks with nylon reinforced heel and toe. White. **25c pair**

Sears

LEADS THE WAY TO LOWER PRICES with great values

Spring Savings SALE

Some Items at Regular Low Prices

PRICES EFFECTIVE
Wednesday through Saturday
April 1, 2, 3, 4

SOME QUANTITIES LIMITED
All Advertised Items
Subject to Stock on Hand

OPEN SUNDAYS
12 NOON 'TIL 5 P.M.

One Size Fits Everybody!

One-Size Stretch Nylon Panty Hose

3 pairs 2.88

One size fits everybody! Tall gals, short gals, skinny gals, plump gals, yes...everybody! We're quite proud of these wispy little wonders. Exactly what makes them that way is the way we make them...the process gives the stretch nylon more stretch.

Sears Sells Only First Quality Hosiery...NO Seconds, NO Irregulars

Complete New Assortment in Polyester

Textured Double Knits

Textured knits sew up a great look in no-iron, tumble-dry polyester. It's crease resistant, machine washable, comes from the dryer ready to wear. Spring-fresh colors in 58 to 60-inch widths. Five stitches. **3.97 yard**

45-Inches Wide

PERMA-PREST® Dresswear Fabrics

- **$1.29 Printed Sheers**
- **$1.29 Broadcloth**
- **$1.29 Dotted Swiss**
- **$1.19 Voile • Leno**

Big selection of pretty spring prints in polyester and cotton blends that stay fresh and crisp all day, need no ironing when tumble dried. **99c yd.**

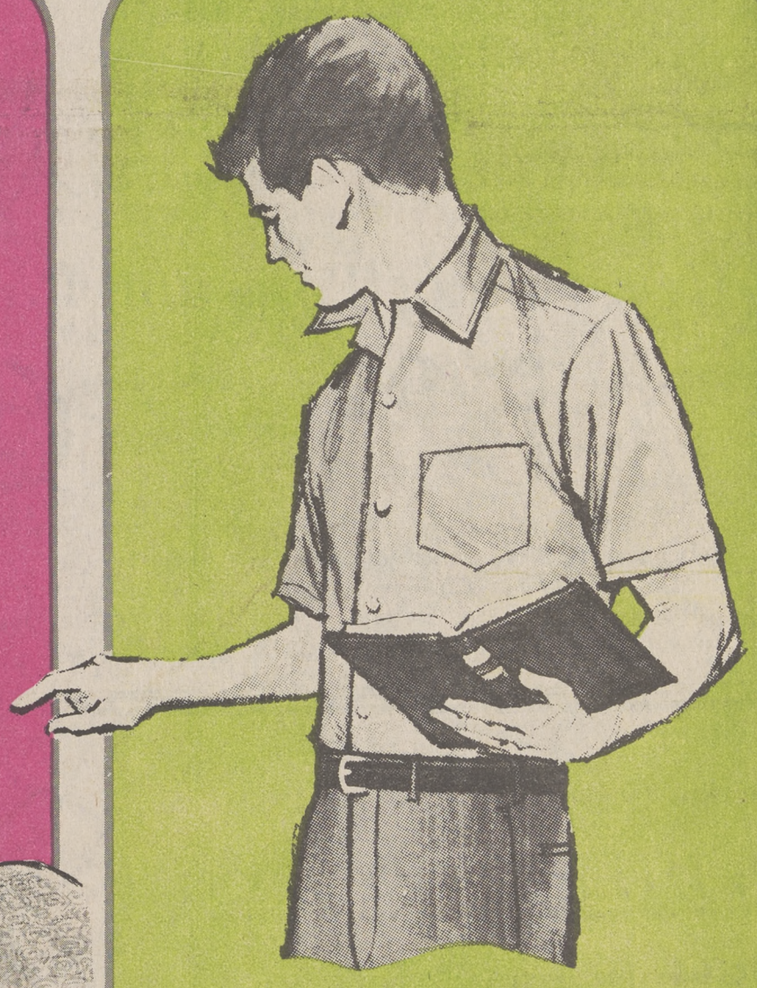

Fabulous! Men's Sport Shirt Buys

2 for $5

PERMA-PREST® sport shirts never need ironing...just machine wash and tumble dry. Short sleeved classic collar style in handsome patterns or solid colors. Men's sizes small to extra-large.

Ask About Sears Convenient Credit Plans

SHOP AT SEARS AND SAVE
Satisfaction Guaranteed or Your Money Back
Sears
SEARS, ROEBUCK AND CO.

RENO
Park Lane Centre
200 E. Plumb Lane
329-9741

RENO STORE HOURS
Mon., Wed., Thurs., Fri.
9:30 a.m. to 9 p.m.
Tues., Sat. 9:30 a.m. to 6 p.m.
Sunday 12 Noon to 5 p.m.

Appliances Also Available At
CARSON CITY
Appliance & Catalog Store
1609 N. Carson St.
882-5501

Appliances Also Available At
SO. LAKE TAHOE
Appliance & Catalog Store
2537 Lake Tahoe Blvd.
541-0692

Sears

OPEN SUNDAYS
12 NOON 'TIL 5 P.M.

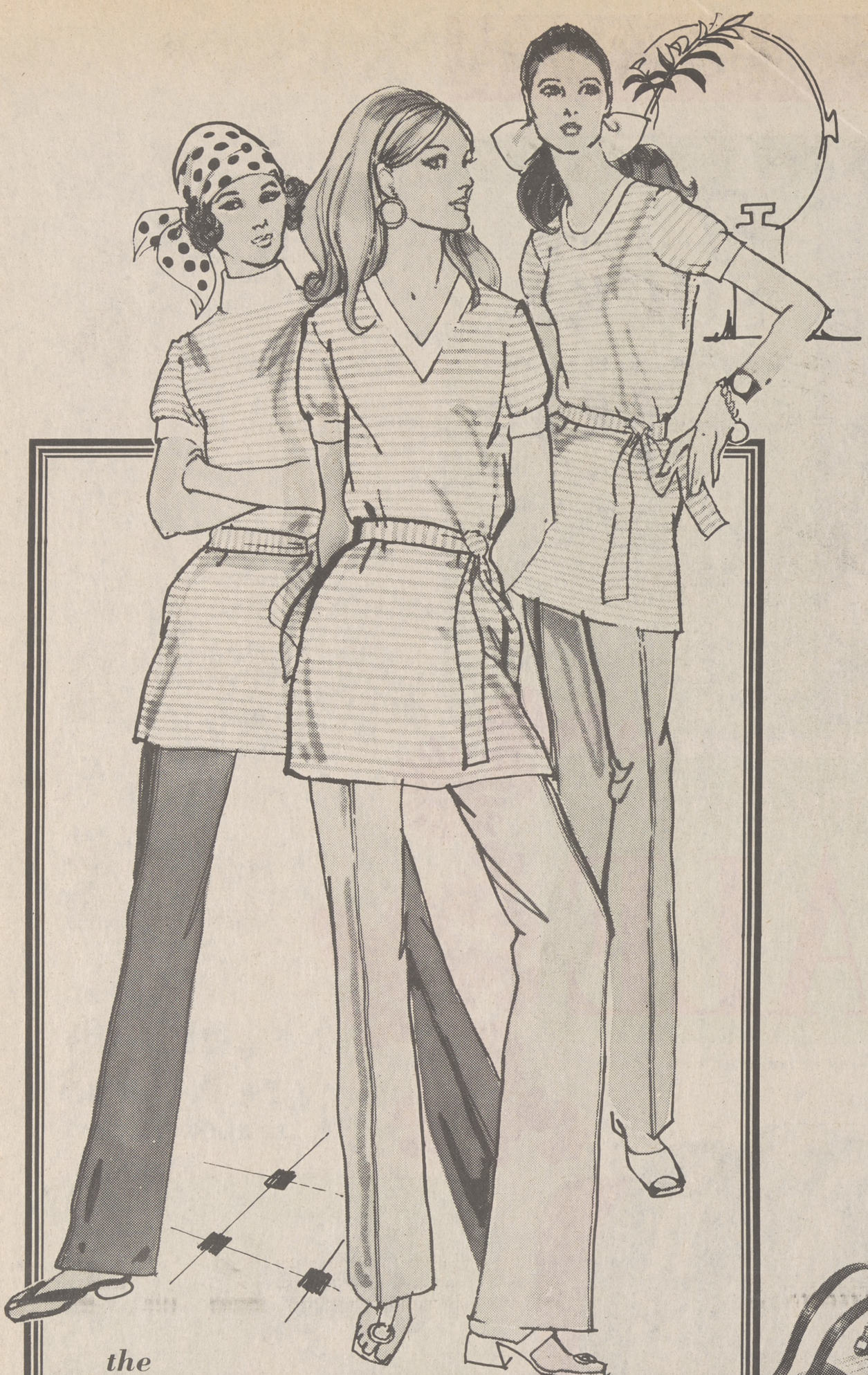

the

Great Long Tops and Pants

Tunic Tops **5.97** **The $8 Pants** **6.97**

$9 Women's Pants, sizes 38-44 . . $7.97

We maintain there's nothing like a little warm weather to bring out the best in sportswear. And for such days few do it quite as well as nylon knits. As in our straight legged double-knit proportioned pants and long stripe-y tunics. Misses' sizes 8 to 20 and small, medium and large.

Dress Styles of Whipped Cream®

Have a Couple They're Lovely **11.99 each**

The fabrics of Dacron® polyester are an inspiration for us who believe that fashion should be ladylike but never dull. We support our belief with these shapely styles. Misses, Miss Petites, Half sizes.

SAVE $1.03

Hard and Soft Straw Handbags

Vinyl coated rattan straw or crushable hand crocheted viscose straw handbags to take you through summer. Roomy styles and soft summer shades.

Regular $6
4.97

WHILE THEY LAST!

Bikinis and Briefs in Smooth Nylon Satin

Your Choice
3 for $1

Pretty and petite panties that are right for you. Smooth nylon satin in delightful colors. Choose briefs or bikini briefs, trimmed or tailored. Misses' sizes.

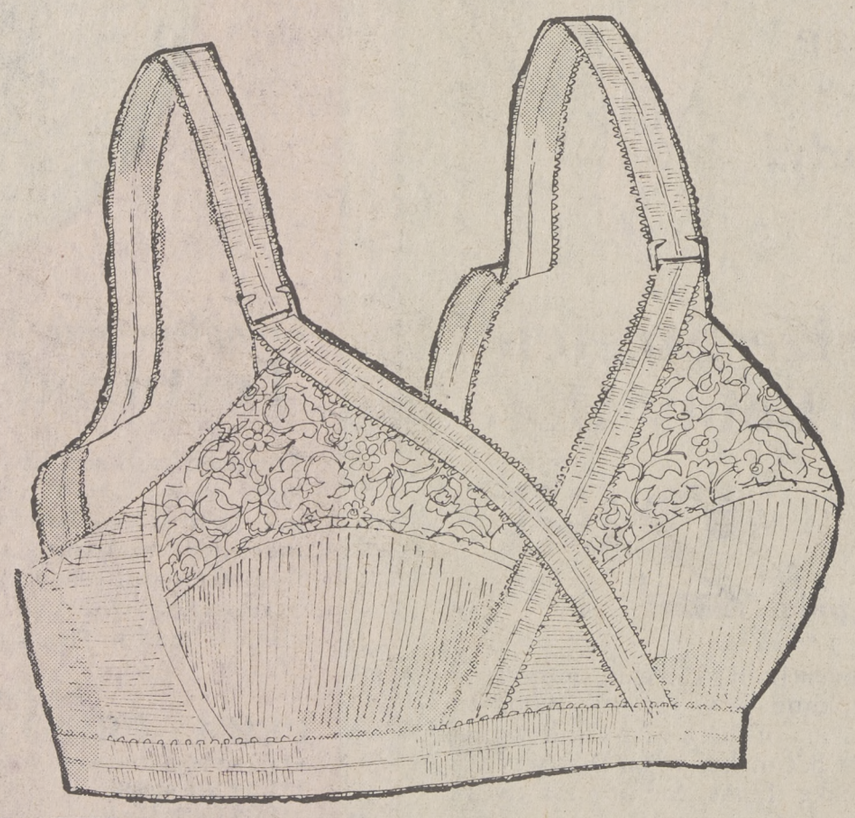

SAVE $1.03 to $1.73

PERMA-PREST® Stretch 'n Cross Bras

Criss-cross bands, frame and lower cups all stretch for comfort. Nylon and Lycra® spandex power net frame. Adjustable stretch straps. White. Natural-cup 32-40 B, C; Contour-cup 32-36 A, 32-38 B, C; Padded-cup 32-36A, 32-38 B.

Your Choice
$4 Natural or Contour Cup
or $4.69 Padded Cup
2.97 each

Ask About Sears Convenient Credit Plans

PRICES EFFECTIVE WEDNESDAY thru SATURDAY

Sears **OPEN SUNDAYS** 12 NOON 'TIL 5 P.M.

No-Iron PERMA-PREST®
Play Togs at Low, Low Prices...

a. Li'l Girls' Fun Dresses

Sleeveless styles galore in a rainbow of summer solids and patterns. All are easy-care PERMA-PREST® fabric. 3 to 6x. **2 for $6**

b. Big Girls' Fun Dresses

Shifts, pantdresses and casual styles in PERMA-PREST® solids, prints and plaids. Sizes 7 to 14. **3.97**
Chubby Sizes 8½ to 16½ 4.97

c. Li'l Boys' Knit Shirts

PERMA-PREST® knit shirts of polyester and cotton. Mock turtle-neck style, hemmed cuff and bottom. Solids in S to L. **2 for $3**

d. $2.59 Li'l Boys' Jeans

PERMA-PREST® western style jeans of cotton and nylon denim have double knees. Navy, brown, loden, green. Slim and regular, sizes 2 to 6x. **2 for $4**

e. Big Boys' Knit Shirts

Mock turtle-neck style shirts of PERMA-PREST® polyester and cotton have a handy pocket on the chest. Spring colors, 6-20. **3 for $5**

f. $2.99 Big Boys' Jeans

Hardy PERMA-PREST® denim of cotton and polyester in western style. Choose from blue, green or brown. Slim and regular in sizes 6 to 12. **2 for $4**

OUR KIDS' CLOTHES ARE MADE FOR MOTHERS...

Ask About Sears Convenient Credit Plans

Spectacular After-Easter Shoe Sale

WHILE THEY LAST! NOT ALL SIZES IN EVERY STYLE AND COLOR! HURRY FOR BEST SELECTIONS!

SLASHED 50% to 78%
Women's Sandals and Dress Shoes
Were $3.99 to $8.99 Spring, 1970 and Fall, 1969
1.97 Pair

SLASHED 50%
Assortment of Women's Flats
Were $5.99 Spring, 1970 and Fall, 1969
2.97 Pair

SLASHED 50% to 66%
Casuals and Flats in Women's Sizes
Were $7.99 to $11.99 Spring, 1970 and Fall, 1969
3.97 Pair

SLASHED 44%
Fashion Heels in Women's Sizes
Were $8.99 Spring, 1970 and Fall, 1969
4.97 Pair

SLASHED 50% to 61%
Featherlite Heels in Women's Sizes
Were $14 to $18 Spring, 1970 and Fall, 1969
6.97 Pair

SLASHED 33% to 50%
Little Girls' and Little Boys' Shoes
Were $5.99 to $7.99 Spring, 1970 and Fall, 1969
3.97 Pair

SLASHED 30%
Assorted Casuals in Men's Sizes
Were $9.99 Spring, 1970 and Fall, 1969
6.97 Pair

SLASHED 23%
Men's Dress Shoes, Wellington Boots
Were $12.99 Spring, 1970 and Fall, 1969
9.97 Pair

PRICES EFFECTIVE WEDNESDAY thru SATURDAY

OS-MA-3

Sears **OPEN SUNDAYS** 12 NOON 'TIL 5 P.M.

STOCK UP SALE!

Men's Underwear

Regular 3 for $2.98

6 for $5

One of your most important wardrobe purchases this spring . . . comfortable underwear. Here's a blend of Kodel® polyester and pima cotton . . . a fabric that helps reduce shrinkage, yet maintains a long lasting whiteness. T-shirts and briefs in men's sizes small to extra-large. Stock up!

Men's Socks

Regular $1 Pair **3 prs. 2.25**

or 89c each pair

Slack length socks in Orlon® acrylic and stretch nylon. Choose basic solids or high fashion colors. One size fits 10-13.

SAVE $1.02

$4.99 Ban-Lon® Knit Shirts in Two Styles

Look sharp for spring with Ban Lon knits of Textralized® nylon in your choice of mock turtle or classic collar styles. Smart rib knit bottoms and cuffs. Vibrant colors. Men's sizes small to extra-large. **3.97**

BIG VALUE

Surfer Style Nylon Jackets for Active Men

A fashion splash that's just great . . . nylon oxford cloth in colorful surfer styling with a bold zipper front. Choose from maize, green, blue, navy or brass. Men's sizes small to extra large. **3.97**

SAVE $1.02

$4.99 PERMA-PREST® Long 'n Lean Jeans

These western Jeans of Fortrel® polyester and cotton stay neat all day. Trim fit style with deep rib twill for rugged wear. Machine wash, tumble dry... never iron. Wheat, black, loden. Men's sizes. **3.97**

SAVE $4 on 2

$9 PERMA-PREST® Men's Full-Cut Slacks

Dacron® polyester and cotton blend offers wrinkle resistance and features Scotchgard® Brand Fabric Protector. Men's sizes in blue, green, brown. No-iron tumble-dry. **2 for $14**

or $7.77 each pair

Ask About Sears Convenient Credit Plans

SAVE $10

Regular $89.99 Portable Typewriters

Efficient portable has all the features you'd expect on a big office machine. Full 88-character keyboard, cartridge ribbon; ½-space, single, set, clear tab keys' and Page-Gage. Pica type. Case. **79.88**

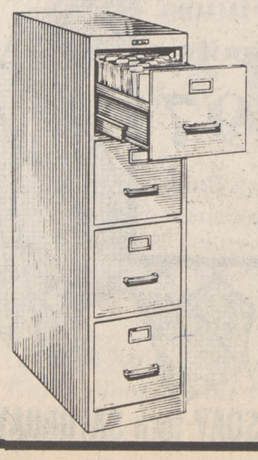

SAVE $14.11

Deep 25-inch Files to Keep Things on Hand

Regular $63.99 4-Drawer File **49.88**

Fully suspended drawers open and close with ease; follower blocks adjust and lock securely. Sturdy heavy-gauge steel. 14 7/8 x52x25-inch deep. For home or office.

$73.99, 4-Drawer File with Lock $59.88

Just 15 Days 'til Income Tax Deadline

SAVE $10

Sears Heavy-Duty Electric Adders

Regular $79.95 **69.88**

Quick accurate adder for business or home use. Lists 7 columns, totals 8 . . . codes entries on tape. Adds, subtracts, multiplies, subtotals. Has non-add key and repeat lever. Includes dust cover, ribbon, and 8-ft. detachable cord.

Ask About Sears Convenient Credit Plans

PRICES EFFECTIVE WEDNESDAY thru SATURDAY

OS-MA-4

Sears

OPEN SUNDAYS
12 NOON 'TIL 5 P.M.

Appliances Also Available at
CARSON CITY
Appliance & Catalog Store
1609 N. Carson St. 882-5501
SO. LAKE TAHOE
Appliance & Catalog Store
2537 Lake Tahoe Blvd. 541-0692

SAVE $50.95

Console COLOR TV with Automatic Fine Tuning and the Largest Screen Made

(NONE LARGER ANYWHERE)

Plus Instant Start and 2-Speaker Sound!

Regular $569.95

23-inch Diagonal Measure Picture

$519

Your eyes have it! Color-rich pictures in 8 seconds . . . automatically fine-tuned perfectly. Sears believes you should watch, not worry about adjusting controls, so, we build-in automatic "helpers." An automatic chroma control keeps colors bright . . . the automatic color purifier maintains natural looking shades . . . a keyed automatic gain control steadies pictures, eliminates picture rock and roll. Keep your hands off, your eyes on our color consoles!

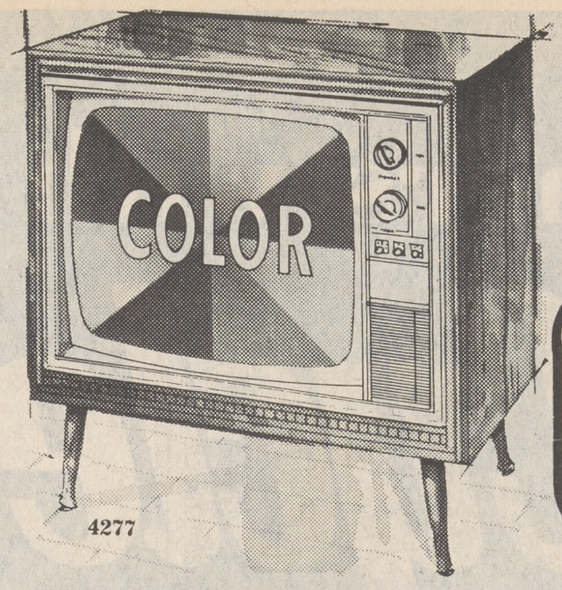

4277

23-in. Diagonal Measure Picture
Console COLOR TV

Automatic color purifier retains rich, natural tones. VHF memory fine tuning. Keyed automatic gain control for a steady picture.

$419

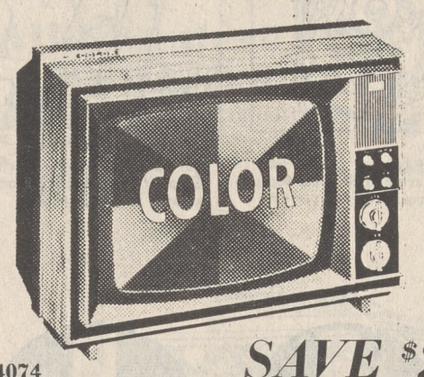

4074

SAVE $20

15-in. Diagonal Measure Picture
$309.95 COLOR TV

Built with reliable solid state signal circuits. Automatic color purifier retains rich tones.

$289

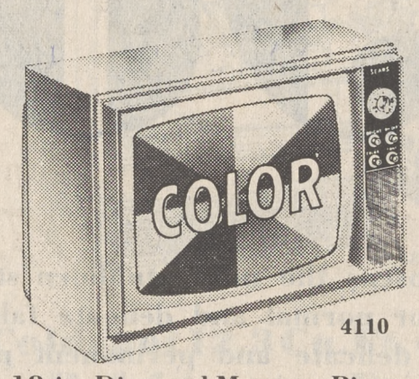

4110

18-in. Diagonal Measure Picture
Portable COLOR TV

Automatic color purifier and chroma control plus keyed automatic gain control. Coverts to consolette with attachable legs.

$299

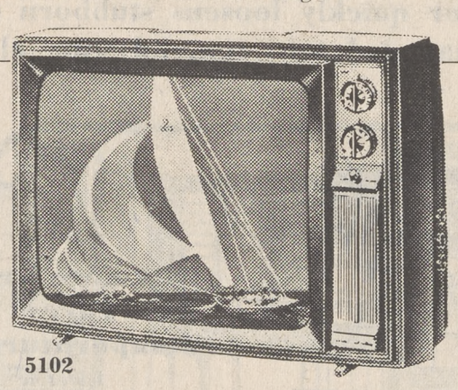

5102

19-in. Diagonal Measure Picture
Black-and-White Portables

Tinted picture tube reduces glare. Big 5-inch speaker for quality sound reproduction.

$109

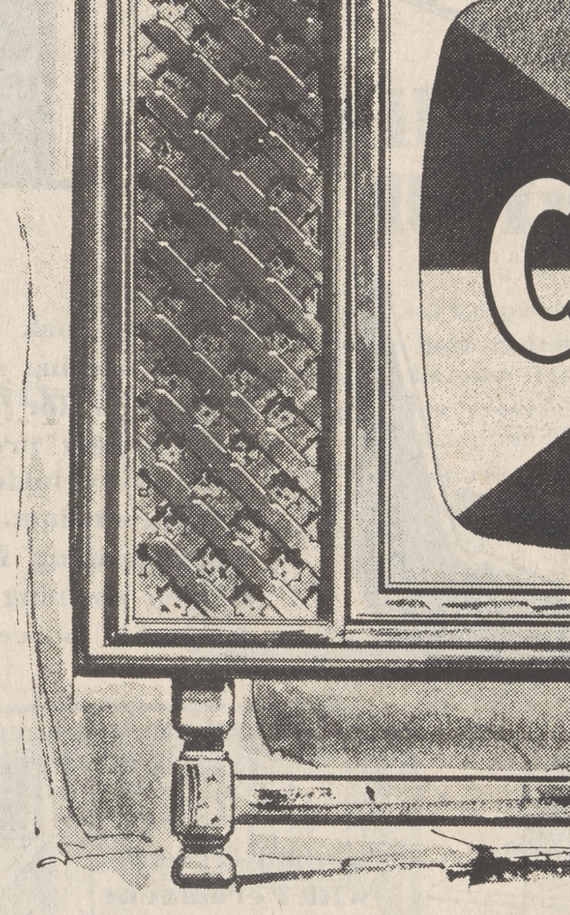

4286

Spanish-style consoles capture the elegance of dark oak veneers.

$519

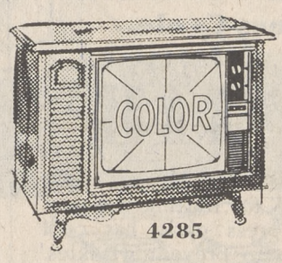

4285

Distinctive colonial cabinets feature maple veneer styling. **$519**

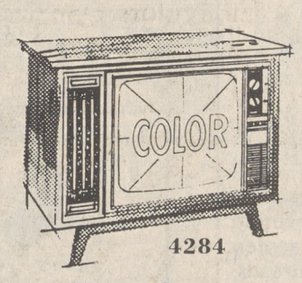

4284

Contemporary styling with smooth crisp look in warm walnut finish veneer. **$519**

Sears Care Service
Protects the value of your appliances. We service what we sell wherever you live or may move in the U.S.A.

3-Year Color Picture Tube Guarantee Plus 1-Year Parts Guarantee Plus 90 Day Free Service

Free home service on any Sears Silvertone Color TV with 18-inch or larger screen size (in-store service on all smaller screen sizes) if any part or tube proves defective within 90 days of sale. Free replacement tube furnished if picture tube proves defective within 3 years; other tubes and parts - 1 year. Installation extra after 90 days.

ZIG-ZAG

Sewing Machine Head and Foot Control *or* Modern Console and Chair

Your Choice

$44

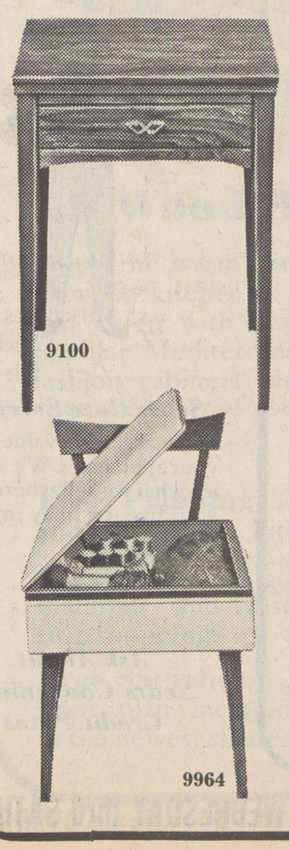

9100

9964

Sewing Machine Head and Foot Control... Versatile machine sews forward and reverse, zig-zag and straight stitches. Whiz through family mending jobs, make buttonholes, sew on buttons, darn and embroider. **$44**

Modern Console and Chair... hardwood console in contemporary styling with walnut finish. Modern chair has storage, foam rubber seat. **$44**

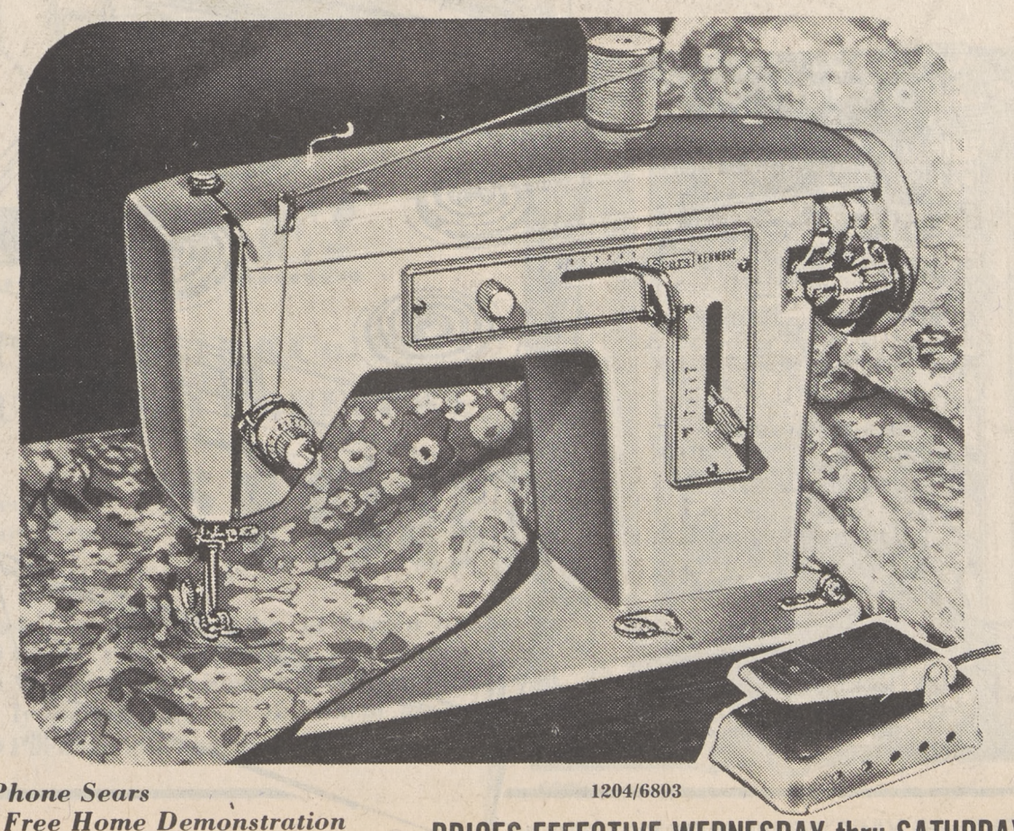

1204/6803

Phone Sears for a Free Home Demonstration

PRICES EFFECTIVE WEDNESDAY thru SATURDAY

Sears **OPEN SUNDAYS** 12 NOON 'TIL 5 P.M.

Kenmore Washers with Enzyme Soak Cycle

The Kenmore Enzyme Soak Cycle... Here's How it Works

Clothes get a 30-minute enzyme soak that loosens the most stubborn stains like grass and ketchup.

Clothes are agitated briefly at key times during soak cycle for most effective soaking power.

The amazing result is clothes that are free from stubborn stains as never before possible.

20550

$198

- Enzyme soak cycle loosens the most stubborn stains
- Two washing speeds for normal and delicate fabrics
- 3 cycles for normal, delicate and permanent press
- Permanent press cycle has cold water cool-down to prevent wrinkles and preserve the press
- High, medium, low water levels... 3 water temperatures
- Self-cleaning lint filter... save hours of extra work
- Deep cleaning agitator quickly loosens stubborn dirt
- Durable porcelain-enameled tub, top, lid wipe clean

Appliances Also Available at

CARSON CITY

Appliance & Catalog Store
1609 N. Carson St. 882-5501

SO. LAKE TAHOE

Appliance & Catalog Store
2537 Lake Tahoe Blvd. 541-0692

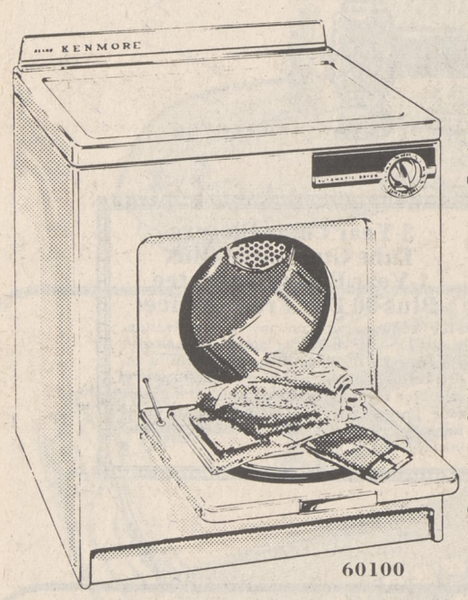

60100

Kenmore Dryers with Two-Temperatures

Electric

$88

"Heat" for drying quickly, "Air-Only" setting for gentle fluffing. Built-in lint screen catches lint and threads. Handy Load-A-Door for folding clothes.

Gas Model . . . $118

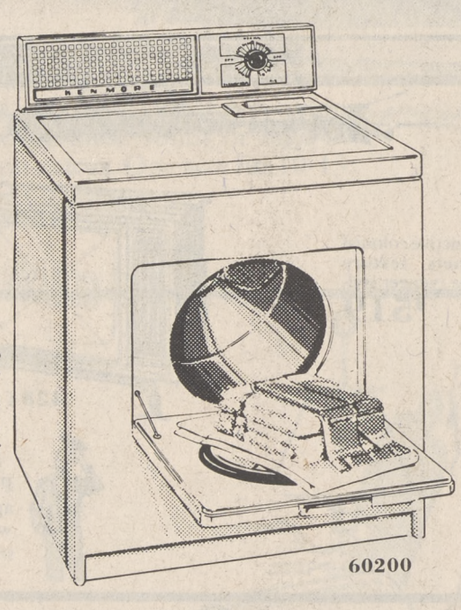

60200

Kenmore Dryers with Permanent Press Cycle

Electric

$118

"Heat" for drying, "Air Only" for fluffing. Permanent press cycle has cool down to prevent wrinkles. Tumble action stops when door is opened. Lint screen.

Gas Model $148

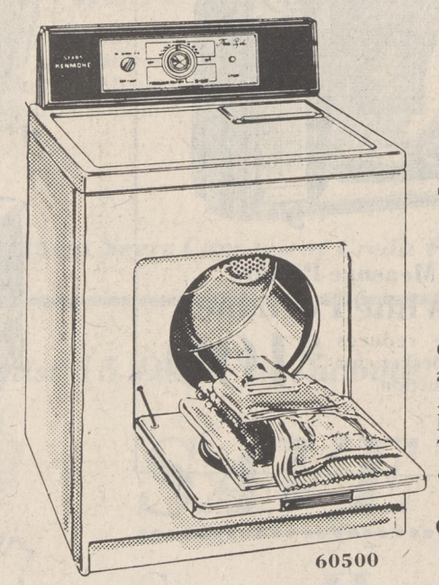

60500

Kenmore Dryers with Three Temperatures

Electric

$128

Cycles for normal, delicate and permanent press fabrics. 3-temperature settings, High, Warm and "Air-Only". Top-mounted lint screen catches lint and threads.

Gas Model $158

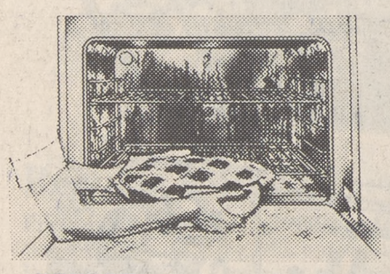

BEFORE: Hard cooked-on foods required hours of tedious work to get thoroughly clean.

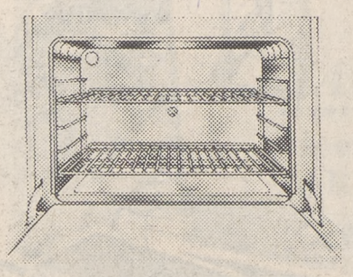

NOW: Lock the door, set the timer, dial the controls . . . your oven gets spotlessly clean, automatically.

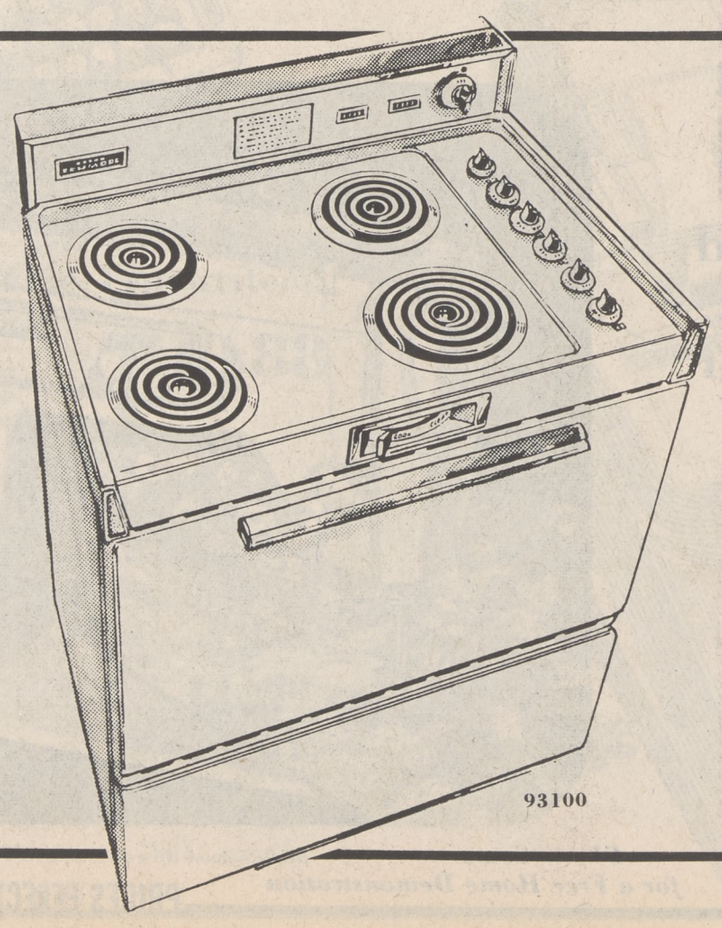

93100

30-inch Electric Ranges with SELF-CLEANING OVEN

$216

- Self-cleaning oven saves hours of work
- Plug-in surface burners with heat controls
- Removable 1-piece chromed steel bowl, rings
- Porcelain-enameled broiler pan and grid

Sears Care Service

Protects the value of your appliances. We service what we sell wherever you live or may move in the U.S.A.

Ask About Sears Convenient Credit Plans

PRICES EFFECTIVE WEDNESDAY thru SATURDAY

Sears

OPEN SUNDAYS
12 NOON 'TIL 5 P.M.

Never Run Out of Ice!

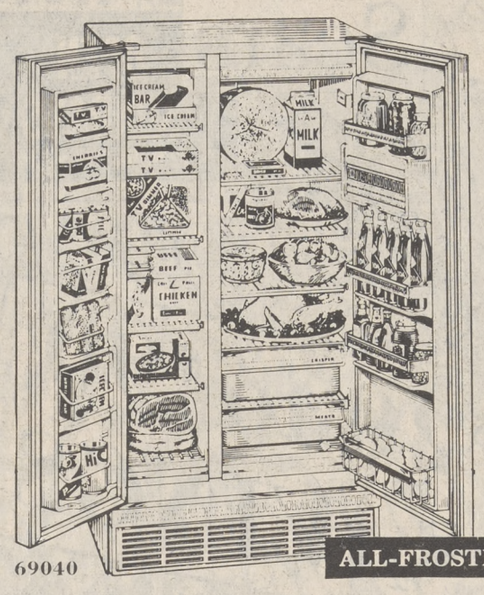

69040

ALL-FROSTLESS

All-Frostless SIDE-BY-SIDE Refrigerator-Freezers

- Big 14.8 Cu.Ft. Capacity
- No more messy defrosting
- Freezer stores 187-lbs.
- Adjustable cold control

$298

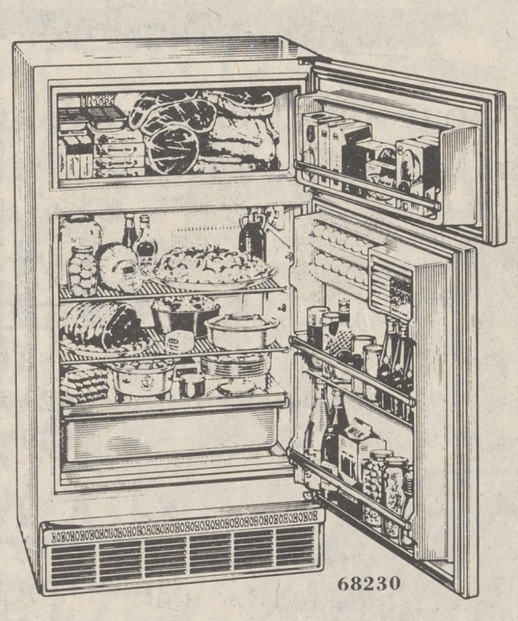

68230

Coldspot 12.3 Cu.Ft. Capacity Refrigerator-Freezers

- Work saving automatic defrost refrigerator section
- Freezer holds over 100-lbs.
- Porcelain-finished interior

$198

Appliances Also Available at

CARSON CITY
Appliance & Catalog Store
1609 N. Carson St. 882-5501

SO. LAKE TAHOE
Appliance & Catalog Store
2537 Lake Tahoe Blvd. 541-0692

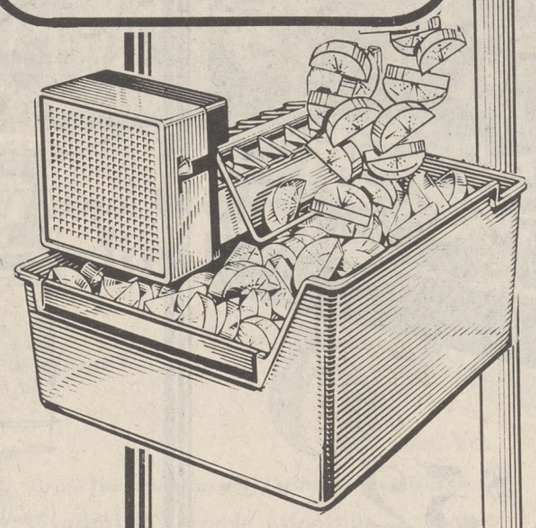

68400

All-Frostless ICE-MAKER Refrigerator-Freezers

- 14.1 Cu.Ft. capacity refrigerator-freezers
- Never bother defrosting either section again, because frost never forms
- Ice-Maker provides constant flow of ice crescents automatically
- Freezer stores more than 100-lbs. of food
- Both sections have separate temperature controls to suit your food storage needs

$248

Plus Nominal Charge for Ice-Maker Hook-up

Ask About Sears Convenient Credit Plans

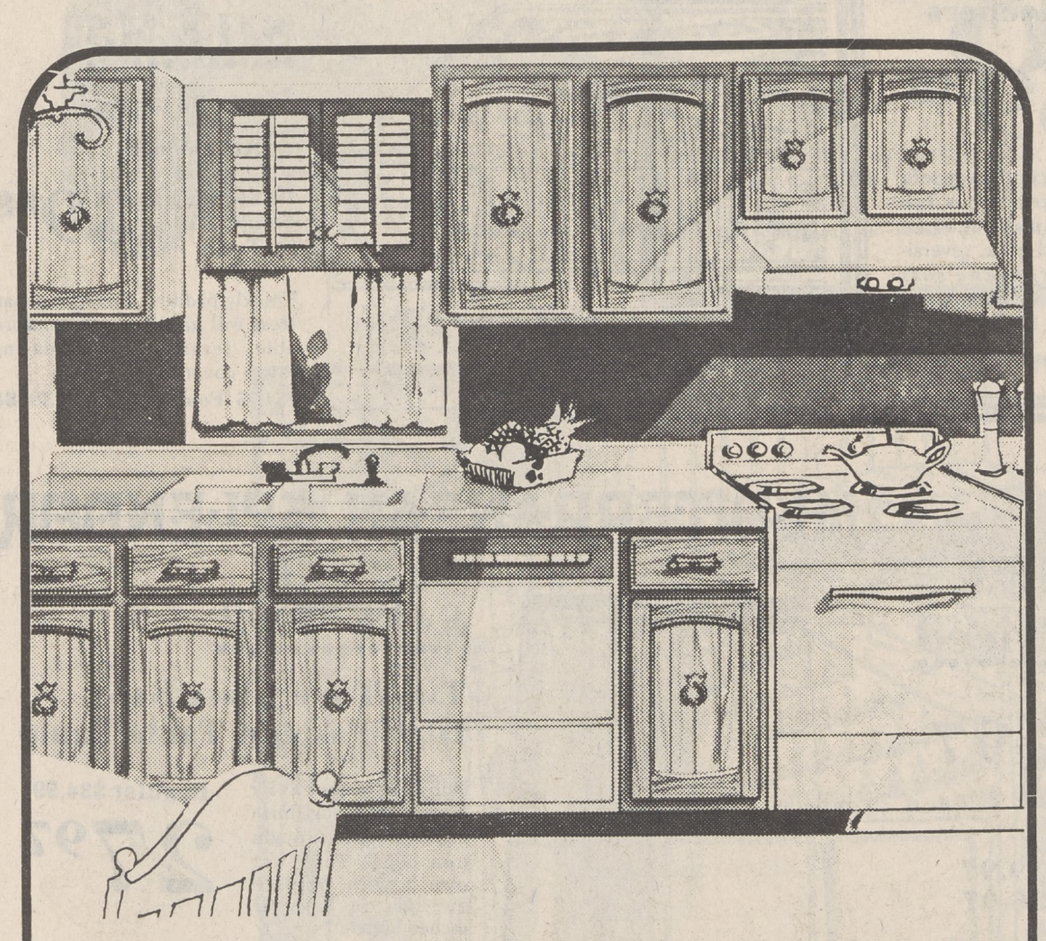

All-Wood Mediterranean Style Cabinets

Enjoy the warm natural beauty of an all-wood kitchen . . . skillfully crafted and laden with practical features in popular Mediterranean styling. Sears fashion cabinets can make your kitchen the heart of your home.

Free Planning... Expert guidance and tips from kitchen specialists!

Free Estimates . . . to cover cost of materials and installation for one stop shopping!

Free Sketches . . . of your kitchen floor plan including color swatches in the newest shades.

20% OFF

on All Kitchen Cabinets...
Appliances and Installation Extra

Ask for GUARANTEED INSTALLATION by Sears-Authorized Installers

Installation Guarantee

If defects should appear in installation workmanship within one year of installation, Sears will, upon notice from you, cause such defects to be corrected at no additional cost.

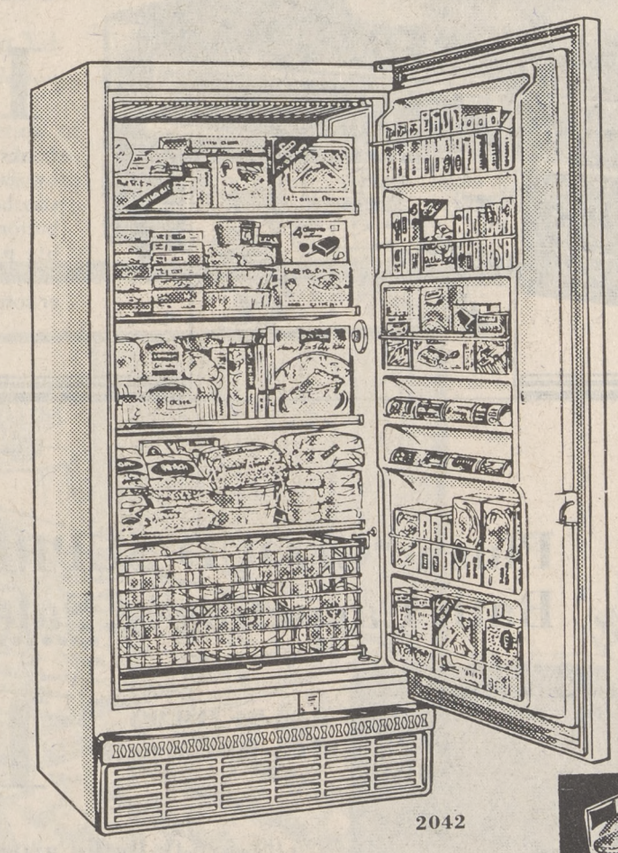

2042

BUY NOW!

Coldspot 17.4 Cu. Ft. UPRIGHT FREEZERS

Regular Low Price **$258**

- Stores 609 lbs. of frozen food
- Deep design door shelves
- Porcelain-finished interior features grille type shelves, basket
- Magnetic door gasket closes quietly

VALUE!

Coldspot 15.8 Cu. Ft. UPRIGHT FREEZERS

Sears Low Price **$198**

- Stores over 550 lbs. of frozen food
- Grille type shelves let air circulate
- Magnetic door gasket seals door tightly keeps cold air in, warm air out
- Package storage racks on door

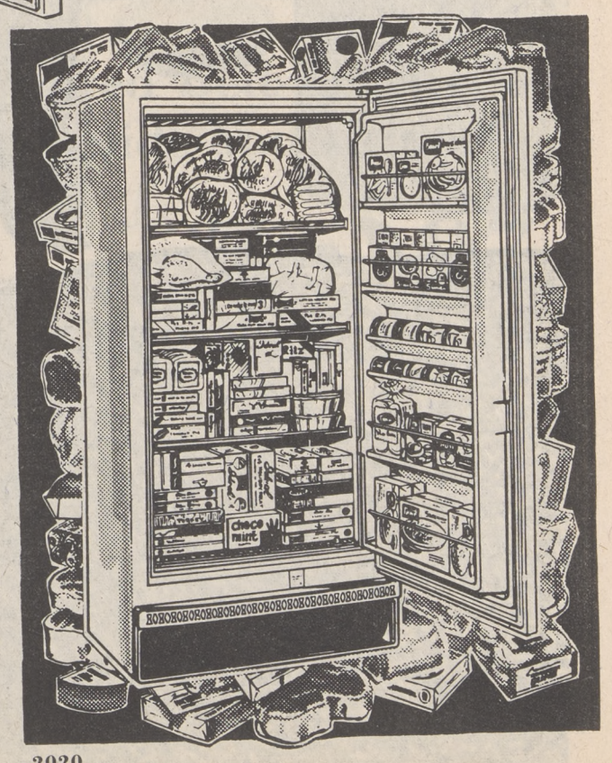

2020

PRICES EFFECTIVE WEDNESDAY thru SATURDAY

Sleeping Space for Two... Use separately as twin beds, or side by side to give the appearance of an oversize bed.

Corner Table with Radio-Stereo-Phono

Square corner table with built-in AM/FM radio, FM stereo and a 4-speed record changer phono that plays stereo and monaural.

11-piece Group Includes:

2 innerspring mattresses, 2 box springs on casters, 2 quilted coverlets, 2 Serofoam polyurethane foam bolsters, 2 bolster covers, 1 music-center corner table.

SAVE $52

Corner Stereo Table 11-piece Studio Groups

Regular $399.95

347.88

Seats 6, sleeps 2 comfortably! Quilted bold printed coverlet combined with coordinated solid color bolster covers. Stain resistant walnut finish corner table. Radio-stereo-phono combination features 4-speed record changer, AM/FM multiplex stereo radio, AFC and balance control.

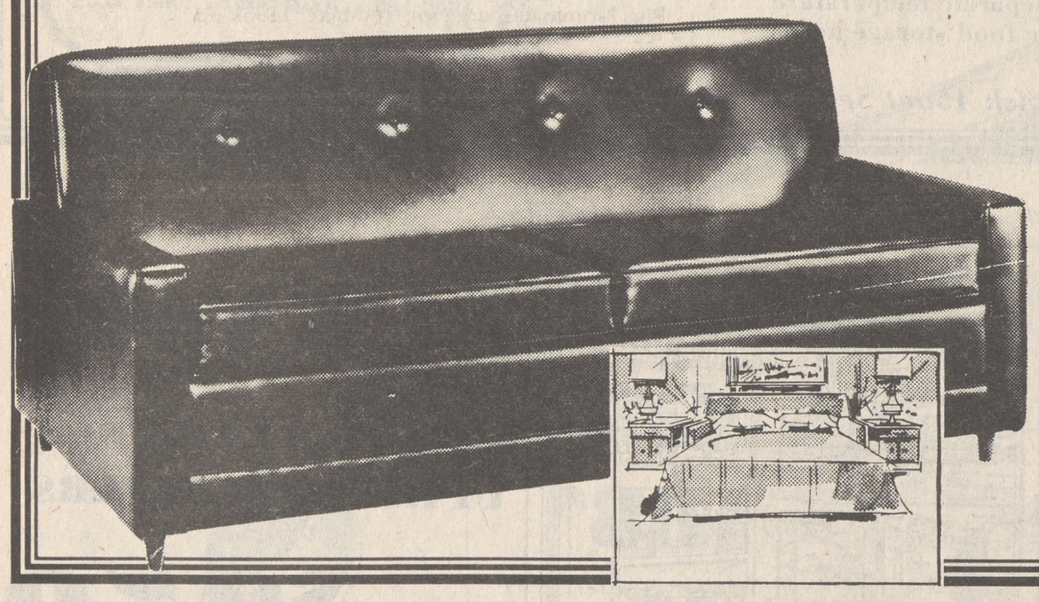

Vinyl Covered Contemporary Sofa-Sleepers

159.88

Looks like a decorator sofa by day...opens into a full size bed by night. Modern button-tufted back, reversible polyurethane seat cushions. Covered in leather-soft vinyl. Black.

Luxury Sears-O-Pedic Innerspring or Foam Latex Mattresses

Two scientifically designed constructions...buoyant dimple-top 6-in. foam latex mattress or the resilient innerspring with 1,000 coils in full size, 680 in twin size. Rayon damask covers.

Regular $104.95

84.88 each, Full or Twin Size

Regular $104.95 Matching Foundations... $84.88
Regular $279.95, 2-pc. Queen Size Sets... $219.88
Regular $389.95, 3-pc. King Size Sets... $299.88

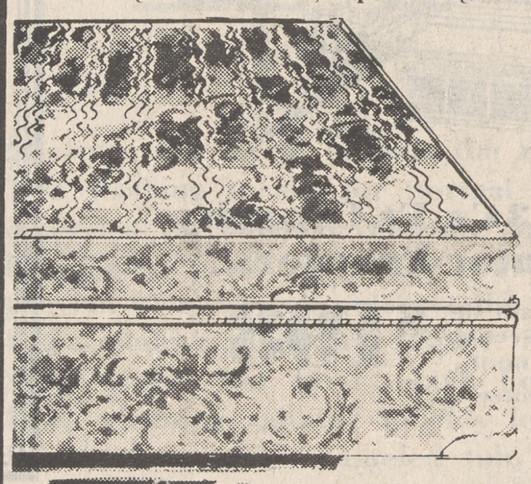

SAVE $15

Quilt-Top Foam Latex Mattresses

Regular $74.95 Full or Twin **59.88**

The 5-in. foam latex dimple-top mattress comfortably adjusts to all your contours. Cool, odorless and non-allergenic.

$74.95 Foundations... 59.88

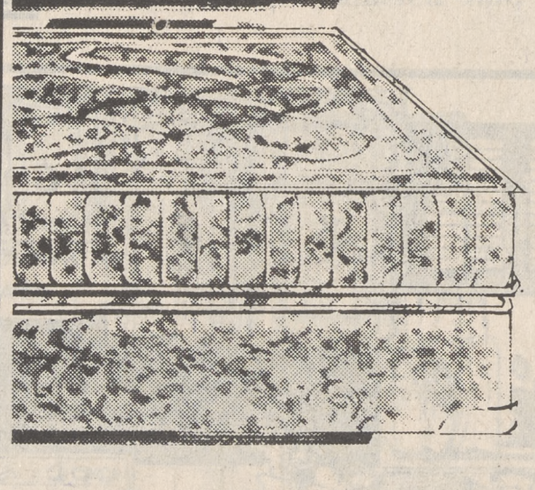

SAVE $15

Innerspring Mattresses

Regular $54.95 Full or Twin **39.88**

Thickly padded innerspring mattress will give years of comfortable service. Long-wearing rayon cover.

$54.95 Foundations.... 39.88

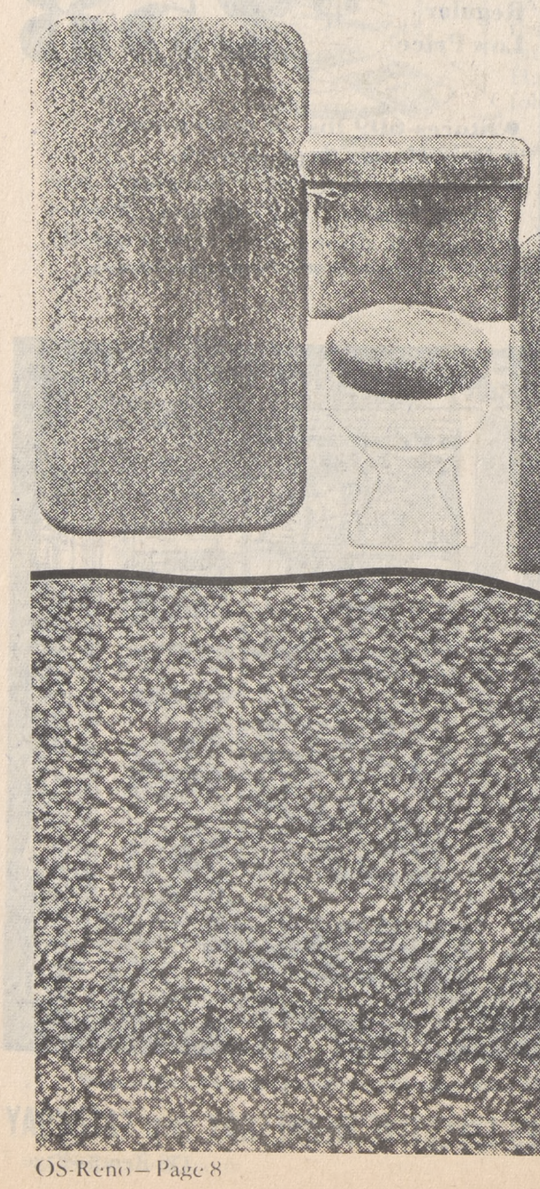

Plush "CLOUD SUPREME" Bath Carpeting... Sale Priced

Regular $19.99 4x6-ft. Carpets **15.97**

$25.99, 5x6-ft. Bath Carpets.. 19.97
$33.99, 5x8-ft. Bath Carpets.. 26.97

Appreciate and enjoy the warm feeling of stepping out of a shower into the richness of Du-Pont nylon pile. Underneath it all is a backing of thick polyurethane foam. All you do is cut and install. And machine washing makes it just like new. Choose beautiful decorator colors.

Carpeting (Special Order Sizes)

$40.99, 6x8-ft. Carpets..... 34.97
$50.99, 6x10-ft. Carpets..... 43.97
$66.99, 8x10-ft. Carpets..... 56.97

Matching Accessories:

$5.49, 24x36-in. Bath Rugs..... 4.17
$5.49, 24x24-in. Contour Rugs..... 4.17
$2.99 Standard Lid Covers..... 2.37
$6.49 Tank Covers..... 5.17

MEDITERRANEAN SPLENDOR

SAVE $7.02

Two-Tone Glass Base High-Fashion Table Lamp

Ruby and amber color glass base. Black finish metal mount, wrought iron detail. Three-way switch with diffused nite-light in base. 41 inches high.

Regular $34.99 **27.97**

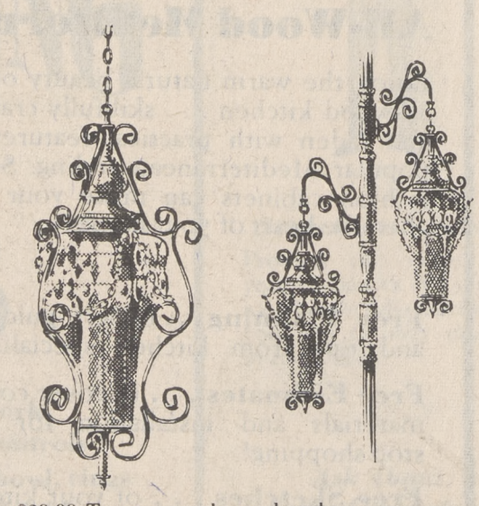

$29.99 Two-tone ruby and amber color glass with 15-ft. metal chain 22.97

$54.99 Ruby and amber color glass with walnut finish hardwood pole 44.97

Ask About Sears Convenient Credit Plans

PRICES EFFECTIVE WEDNESDAY thru SATURDAY

Sears **OPEN SUNDAYS** 12 NOON 'TIL 5 P.M.

SALE! Shag Carpets

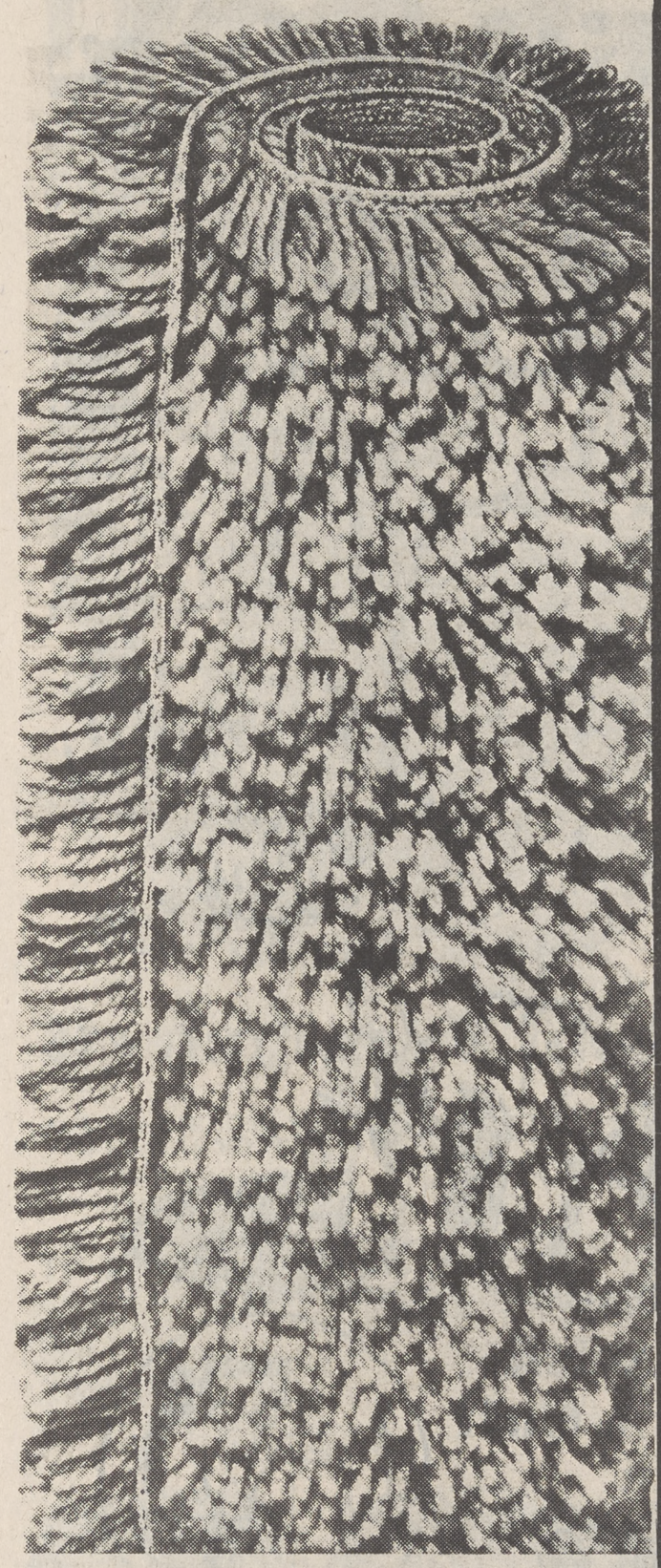

You Get All **3** *At* **1** *Low Price*

CARPET
CUSHION
Installation

86 Fashion Colors

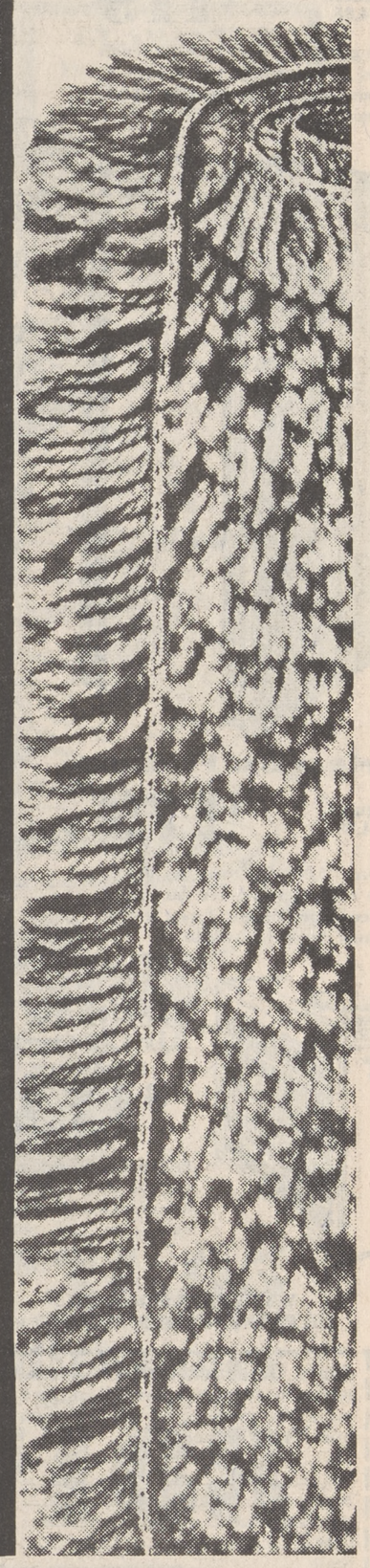

True Luxury Underfoot!
Nylon Pile Shag

Regular $7.99 **6.97 Sq. Yd.**

Price Includes Carpet, Cushion, Installation

"Windmill" Durable nylon pile . . . one of the most practical carpet fibers available. Cleans without a fuss and always looks its best. In seven beautiful decorator colors.

Exciting and Durable!
Nylon Pile Shag

Regular $10.99 **9.97 Sq.Yd.**

Price Includes Carpet, Cushion, Installation

"Curtain Call" Nylon, deep shag pile in vivid multi-hue colorations. Lends an air of tousled elegance to any decor. Twist yarns mean lasting texture, easy care. 12 colors.

Needs Very Little Care!
Nylon Pile Shag

Regular $8.99 **7.97 Sq.Yd.**

Price Includes Carpet, Cushion, Installation

"Debut" a 100% nylon pile that is extremely durable, stands up well in areas of heavy traffic. Tumble-textured yarns in 10 beautiful color blends, deep dyed to resist fading.

Durable Polyester Pile!
The Plush Shag

Regular $11.99 **10.97 Sq.Yd.**

Price Includes Carpet, Cushion, Installation

"Rave Review" Luxurious shag in 14 fashionable duo-tone colorations. Durable Fortrel® polyester pile for real bounce-back ruggedness. Spots, stains come out with a damp cloth.

Long and Luxurious!
Nylon Pile Shag

Regular $9.99 **8.97 Sq.Yd.**

Price Includes Carpet, Cushion, Installation

"Festival" A real shaggy shag carpeting of 100% nylon pile. Long shag pile with texture that resists crushing and is so easy to care for. Choose from 16 delightful colors.

Elegant Polyester Pile!
Luxurious Shag

Regular $13.99 **11.97 Sq.Yd.**

Price Includes Carpet, Cushion, Installation

"Shagmoor" polyester pile is crush resistant, extremely long-wearing and easy to clean. In 15 vibrant colors . . . cool tones, warm tones and exciting, irresistable tweeds.

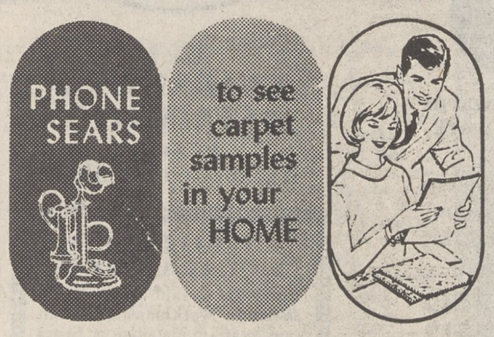

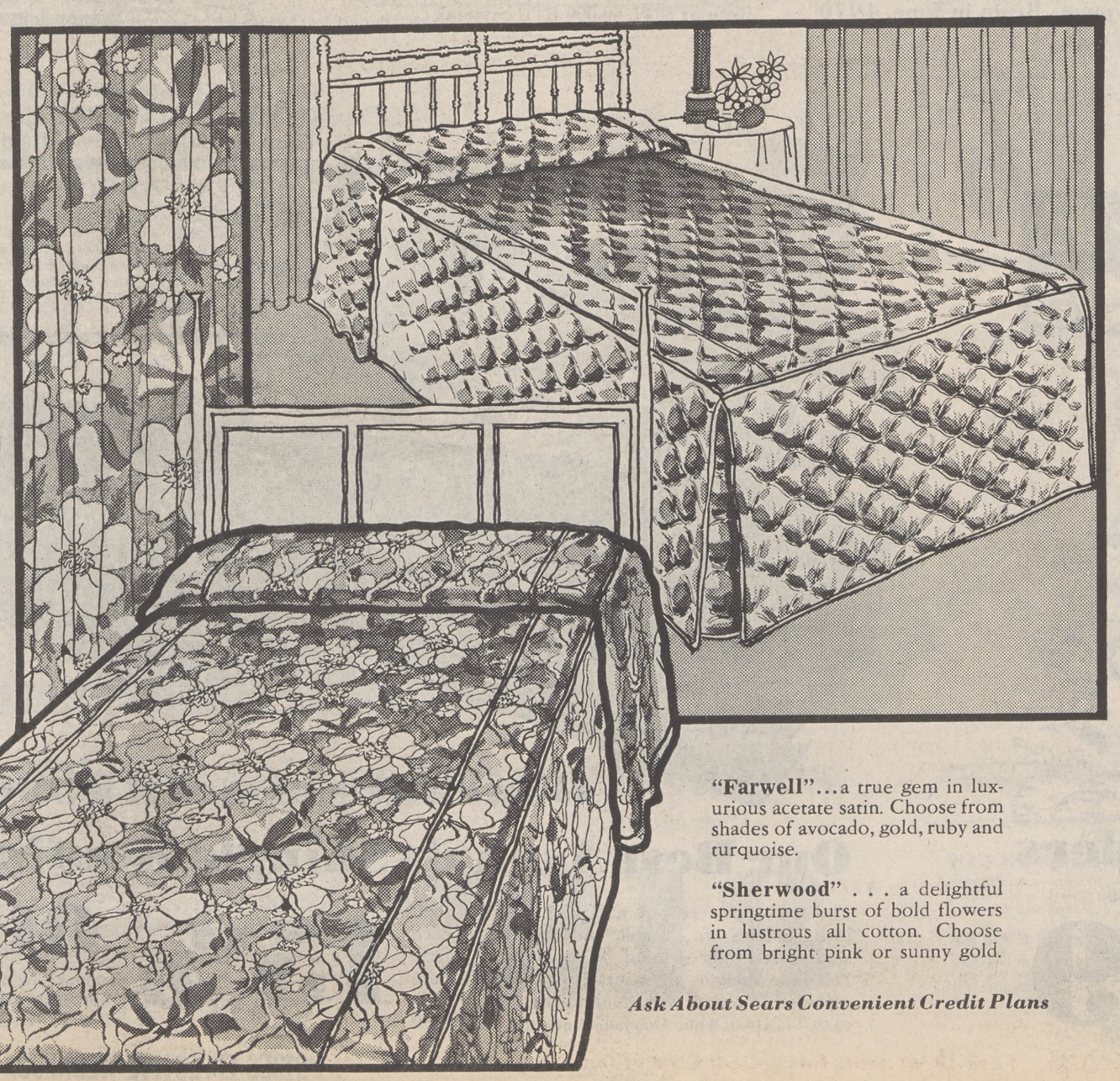

"Farwell"...a true gem in luxurious acetate satin. Choose from shades of avocado, gold, ruby and turquoise.

"Sherwood" . . . a delightful springtime burst of bold flowers in lustrous all cotton. Choose from bright pink or sunny gold.

Ask About Sears Convenient Credit Plans

SAVE $3 to $5

Quilted Bedspreads in Solids and Prints

Regular $15.99
YOUR CHOICE **12.97 Full Size**

Tailored with corded seams, fully quilted and filled with thick polyester fiberfill over durable cotton backing. Choose from a throw style, boldly colored floral print or fitted style of lustrous acetate satin in solid colors.

Regular $14.99 Twin Size $11.97
Regular $23.99 Queen Size . . . $19.97
Regular $25.99 King Size $20.97

PRICES EFFECTIVE WEDNESDAY thru SATURDAY

OS-MA-9

Sears **OPEN SUNDAYS** 12 NOON 'TIL 5 P.M.

It's Great to Have a House That's Not So Hot!

SAVE $50 to $72

Central Air Conditioning SALE

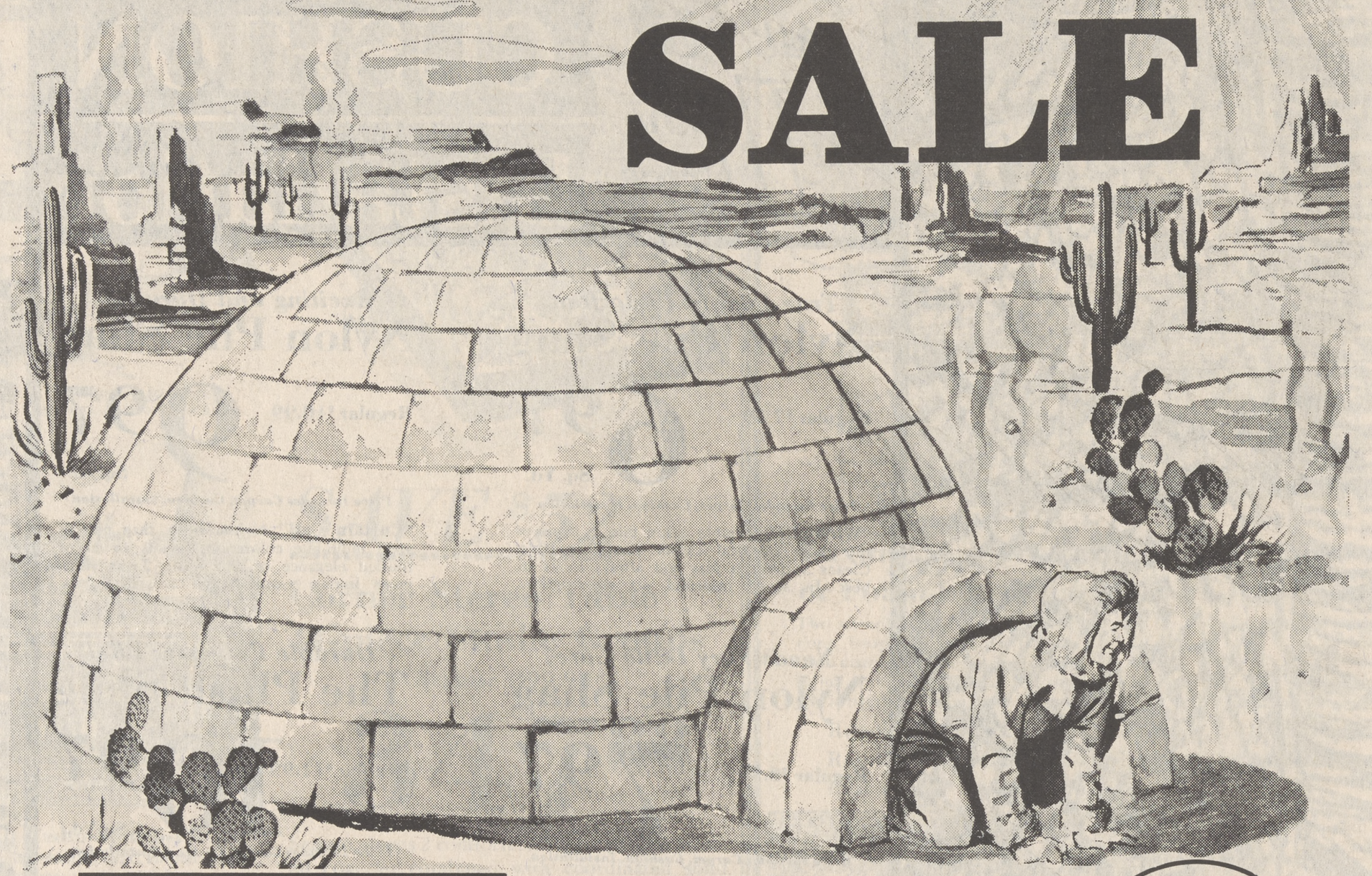

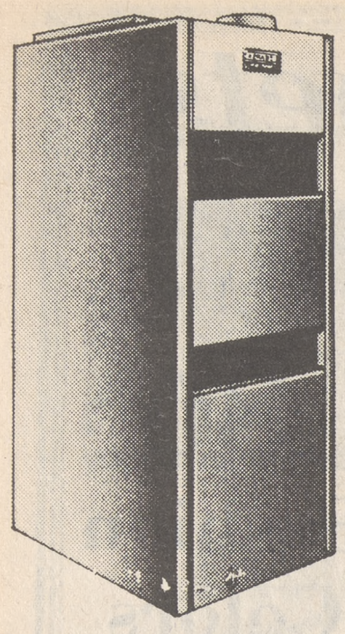

Space Saver Furnaces

Regular $134.95 **$119**

This gas furnace is a 75,000 BTU unit. Steel heat exchanger, lint-free gas burners, quiet rubber cushioned blower motor. Safety gas valve.

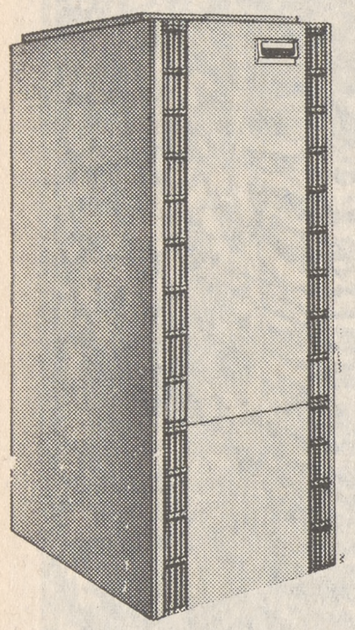

Deluxe Gas Furnaces

Regular $194.95 **$179**

Deluxe 75,000 BTU unit has life-clad heat exchanger, lint-free gas burner, 4-speed blower motor, 2-stage ignition summer circulation switch.

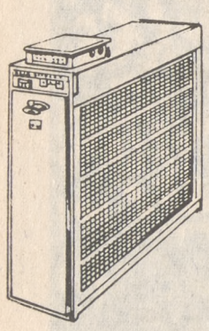

Electronic Air Cleaners

Regular $194

$174

Pollution is in the air, but you can keep your home free of it. Quickly removes dirt, dust and pollen.

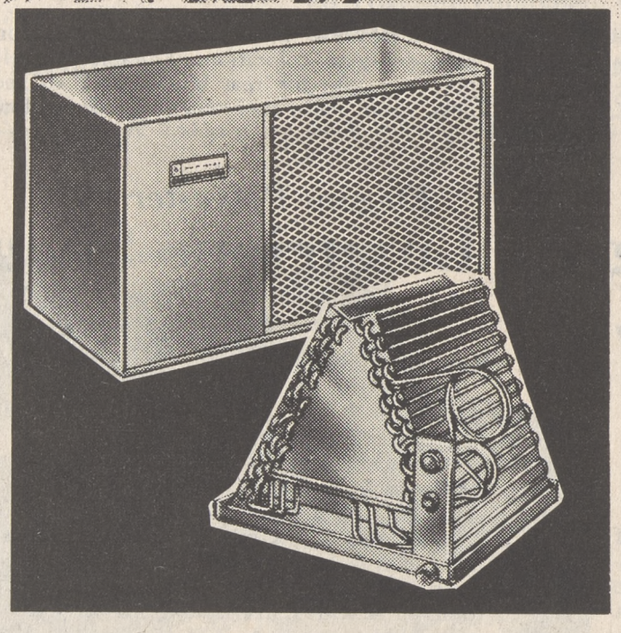

Buy Now on Sears

JUNE DEFERRED Easy Payment Plan
Your Monthly Payments Begin in June, 1970

Remote System with Condenser and A Coil

Regular $419 . . . 25,000 BTU

$366

Ask for GUARANTEED INSTALLATION by Sears Authorized Installers

- **Just add to your present adequate upflow forced warm air heating system, using your present duct-work, registers and blowers**

Efficient 25,000 BTU, whole house air conditioning system provides cool, clean comfort in every room. Rust-resistant construction assures extra-long life. Thermostat and tubing kit extra at regular low prices. Installation available.

Regular $499, 30,000 BTU Systems	$449
Regular $569, 37,000 BTU Systems	$519
Regular $649, 43,000 BTU Systems	$599
Regular $749, 48,000 BTU Systems	$699
Regular $849, 60,000 BTU Systems	$777

INSTALLATION GUARANTEE

If defects should appear in installation workmanship within one year of installation, Sears will, upon notice from you, cause such defects to be corrected at no additional cost.

MAIL THIS COUPON OR PHONE SEARS TODAY!

Sears, Roebuck and Co. Please have your representative call and give me a free estimate on the following home improvements:

_____

_____

Name_____
Address_____
City_____
State_____
Zip_____
Phone_____

SAVE $20.95

Hefty 4-HP Roto Spaders

For deep digging and easy handling. 4-HP engine with recoil starter, compression release for quicker starts. Heavy duty, 13-inch slasher tines, 26-inches wide. Belt and pully type power reverse.

Regular $179.95

$159

Buy Your Roofing Now on Sears
OCTOBER DEFERRED Easy Payment Plan
Your Monthly Payments Begin October, 1970

TWENTY-YEAR GUARANTEE

When installation is arranged through Sears, if roof leak should develop because of any defects in shingles, or workmanship within 10 years of application, we will repair or replace, at our option, free. Pay regular current price for such repair of replacement during next 10 years, subtracting 1/240th of price for each month remaining on guarantee.

Guaranteed until 1990!

Our Best Asphalt Shingle Roofing

The time for a new roof is now. Sears asphalt lock shingles are durable and decorative. Each shingle is firmly secured by tough-locking tabs. Felt base shingles are saturated with 100% pure asphalt and coated with mineral granules.

$3.59, 4-in.x10-ft. White Aluminum Guttering **$2.99**

15% OFF

Regular Low Material Prices on Sears Installed Basis

Ask For A FREE Estimate

PRICES EFFECTIVE WEDNESDAY thru SATURDAY

Ask About Sears Convenient Credit Plans

OS-MA-10

2nd TIRE 1/2 PRICE

2nd TIRE 1/2 PRICE
When You Buy 1st Tire at Regular Price plus Federal Excise Tax on Each Tire and 2 Old Tires

Dynaglass Wide Guard Tires

- **GUARANTEED by Sears for a full 36 MONTHS**
- **Two fiber glass belts and two rugged nylon cord plies**

Two fiber glass belts keep the tread surface flat against the road. Two nylon cord plies assure added strength... longer tire life.

Dynaglass Wide Guard Tubeless Blackwalls	1st Tire with Old Tire	2nd Tire with Old Tire	Plus Federal Excise Tax on Each Tire
C78-13 or 6.50x13	$25.95	$12.97	$2.00
F78-14 or 7.75x14	$30.95	$14.97	$2.55
G78-14 or 8.25x14	$33.95	$16.97	$2.67
Dynaglass Wide Guard Tubeless Whitewalls	**1st Tire with Old Tire**	**2nd Tire with Old Tire**	**Plus Federal Excise Tax on Each Tire**
E78-14 or 7.35x14	$31.95	$15.97	$2.35
F78-14 or 7.75x14	$33.95	$16.97	$2.55
G78-14 or 8.25x14	$36.95	$17.97	$2.67
H78-14 or 8.55x14	$39.95	$19.97	$2.93
F78-15 or 7.75x15	$33.95	$16.97	$2.61
H78-15 or 8.45x15	$39.95	$19.97	$2.98

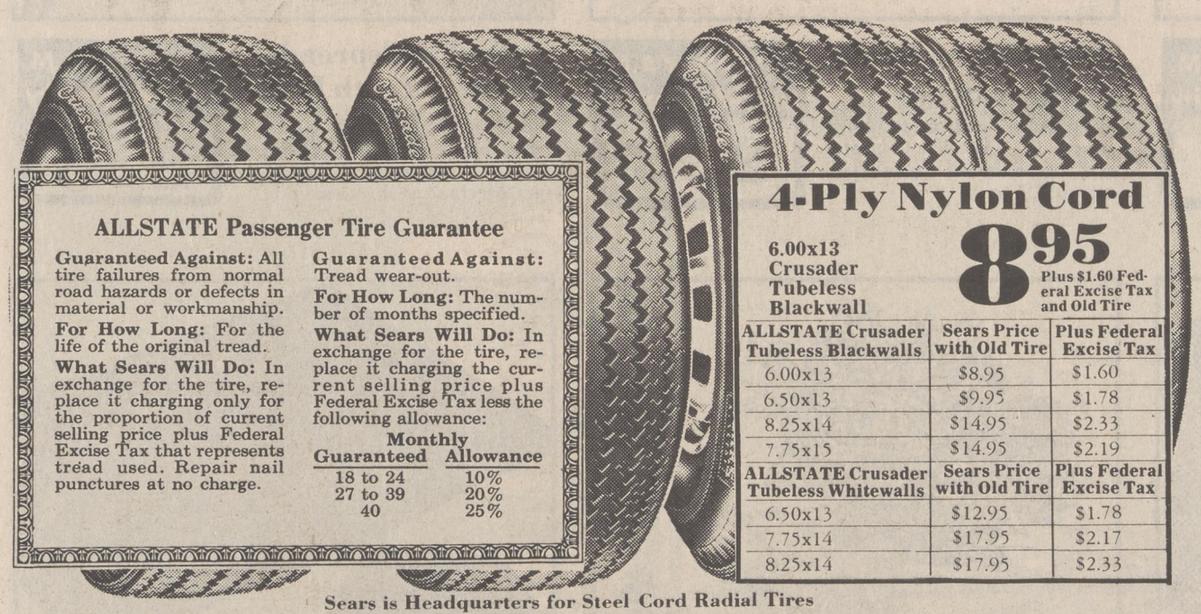

ALLSTATE Passenger Tire Guarantee

Guaranteed Against: All tire failures from normal road hazards or defects in material or workmanship.
For How Long: For the life of the original tread.
What Sears Will Do: In exchange for the tire, replace it charging only for the proportion of current selling price plus Federal Excise Tax that represents tread used. Repair nail punctures at no charge.

Guaranteed Against: Tread wear-out.
For How Long: The number of months specified.
What Sears Will Do: In exchange for the tire, replace it charging the current selling price plus Federal Excise Tax less the following allowance:

Monthly Guaranteed	Allowance
18 to 24	10%
27 to 39	20%
40	25%

4-Ply Nylon Cord
6.00x13 Crusader Tubeless Blackwall
8.95 Plus $1.60 Federal Excise Tax and Old Tire

ALLSTATE Crusader Tubeless Blackwalls	Sears Price with Old Tire	Plus Federal Excise Tax
6.00x13	$8.95	$1.60
6.50x13	$9.95	$1.78
8.25x14	$14.95	$2.33
7.75x15	$14.95	$2.19
ALLSTATE Crusader Tubeless Whitewalls	**Sears Price with Old Tire**	**Plus Federal Excise Tax**
6.50x13	$12.95	$1.78
7.75x14	$17.95	$2.17
8.25x14	$17.95	$2.33

Sears is Headquarters for Steel Cord Radial Tires

SAVE $21.99

12-ft. Fiber Glass Gamefishers

Molded 1-piece fiber glass construction for stability. Built-in cooler baitwell. Drain tunnels under rear and middle seats, rod holders on the rear seat. Skid-resistant floor and seats. Swivel seat (as shown) available extra.

Regular $239.99
$218

Ask About Sears Convenient Credit Plans

Sears **OPEN SUNDAYS 12 NOON 'TIL 5 P.M.**

SAVE $6

36-Month Guarantee
High-Voltage BATTERIES
Regular $19.99 with Trade-in
13.97 with Trade-in

Replace your old battery now and save! Includes FREE installation at Sears.
Nos. 4316, 4393, 4309, 4332, 4355, 4399, 4362, 4388

GUARANTEE
Free replacement within 90 days of purchase if battery proves defective. After 90 days, we replace the battery, if defective, and we charge you only for period of ownership, based on the regular price less trade-in at time of return, prorated over number of months of guarantee.

SAVE $3

36-Month Guarantee
Batteries for Volkswagens
Regular $17.99 6-Volt Battery with Trade-in **14.97** with Trade-in

Fresh start with a dependable fast-starting battery.
Nos. 4319, 4372, 4381, 4387
$22.99 with Trade-in 12-Volt Batteries..... **18.97** with Trade-in

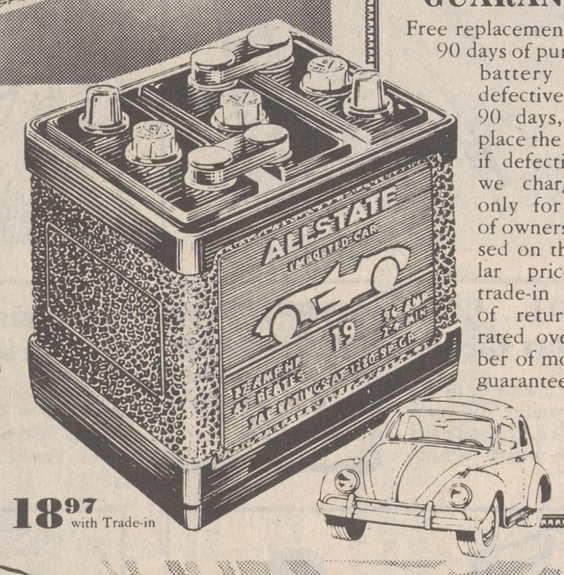

SAVE $31.95

3-Speed Air Conditioners
Regular $199.95
$168

Adjustable thermostat automatically maintains selected temperature in your car. Adjustable front louvers and two side louvers keep you cool. Quality installation is available.

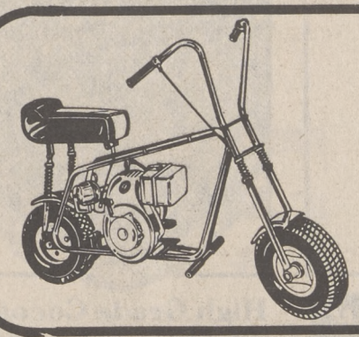

SAVE $22.95
3½ -HP Mini Bike
Regular $159.95
$137

Twist-grip throttle, foot operated rear-wheel brake. Similar to illustration shown.

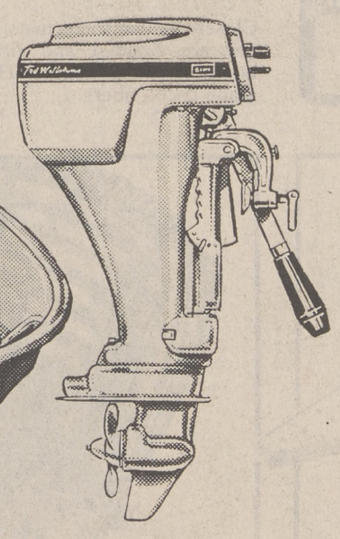

SAVE $81
9-HP Outboard Boat Motors
Regular $379.95
$298

Ted Williams motors with power tilt drive... troll in shallow water with hardly any chance of prop damage. Full gear shift, twist-grip speed control. Includes 6-gallon external tank.

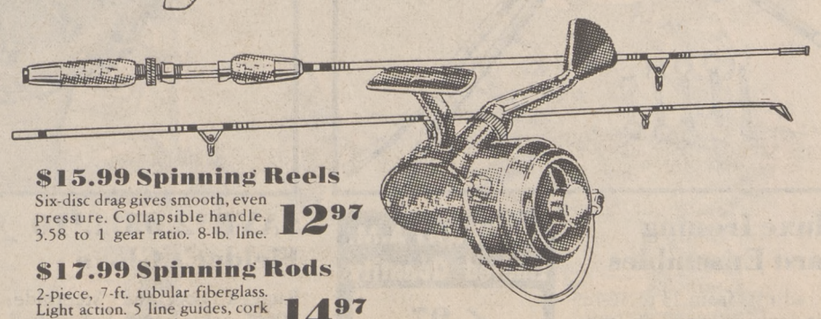

$15.99 Spinning Reels
Six-disc drag gives smooth, even pressure. Collapsible handle. 3.58 to 1 gear ratio. 8-lb. line. **12.97**

$17.99 Spinning Rods
2-piece, 7-ft. tubular fiberglass. Light action. 5 line guides, cork grip, aluminum reel seat. **14.97**

PRICES EFFECTIVE WEDNESDAY thru SATURDAY

OS-MA-11

Sears saturday morning DOORBUSTERS

April 4

Saturday Morning Only
Prices on this Page Effective 'til 12 Noon

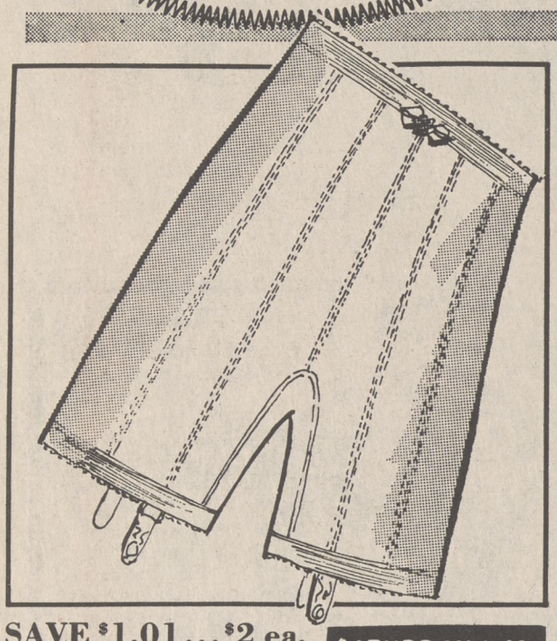

SAVE $1.01...$2 ea. 1-Size Panty Girdles

SATURDAY A.M. Limited Quantity **2 for 2.99**

Two-way stretch knit of nylon and Lycra® spandex for comfortable slimming. One-size fits 22 to 30-inch waists. White.

Costume Jewelry for Spring Fashions

SATURDAY A.M. Limited Quantity **2 for $1**

Fashion-right costume jewelry at a very special price. Includes earrings, pins, necklaces, bracelets. Big selection!

Children's, Misses', Women's Shoes

SATURDAY A.M. Limited Quantity **3 prs. $5**

Rugged cotton duck uppers; comfortable, molded poly-vinyl soles. Popular colors. Women's, teens' and children's sizes.

Fashion Lace and Trim Assortment

SATURDAY A.M. Limited Quantity **5c yd.**

Many varieties of crisp embroiders, imported laces, eyelets and fashionable trimmings. Assorted widths. Buy 'em now!

Boys' Underwear Of 100% Cotton

SATURDAY A.M. Limited Quantity **50c each**

Long wearing briefs and T-shirts of 100% cotton. Boys' sizes 6 to 16. Now is the time to stock up. Hurry!

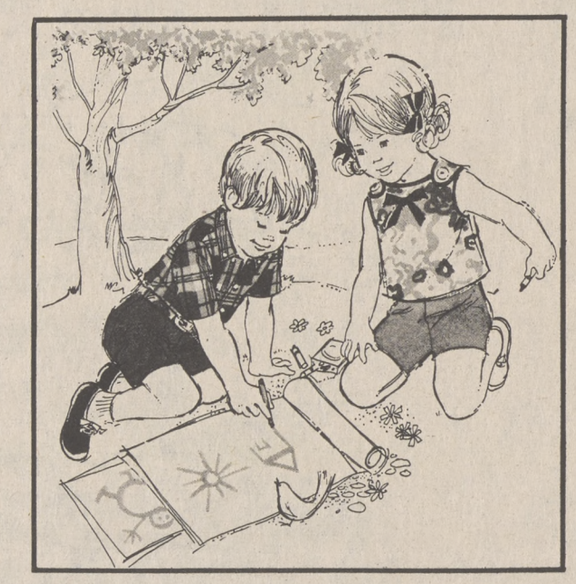

PERMA-PREST® Tot's Short Sets

SATURDAY A.M. Limited Quantity **3 sets $5**

Boys' plaid shirts and solid color, belted shorts. Girls' patterned tops with solid shorts. No-iron tumble-dry. 2 to 6x.

Girls' Denim Pants in Three Styles

SATURDAY A.M. Limited Quantity **2 for $3**

Long pants, Jamaicas and short shorts in Fortrel® polyester and cotton denim. Fashion colors. Size 7 to 14.

Tufted Bedspreads Bordered with Fringe

SATURDAY A.M. Limited Quantity **Full or Twin 2 for $5**

Sturdy rayon tufting on cotton base fabric. Waveline tufting gives it a handsome ribbed effect. Machine wash...no ironing.

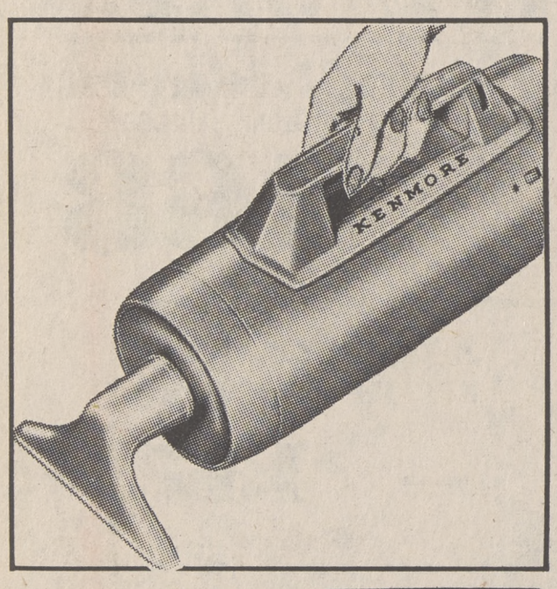

Kenmore Hand Vacuum Cleaners

SATURDAY A.M. Limited Quantity **8.88**

Single-fan motor, 15-ft. cord. Vacuums furniture, stairs and corners. Great for car interior cleaning. Quick 'n easy!

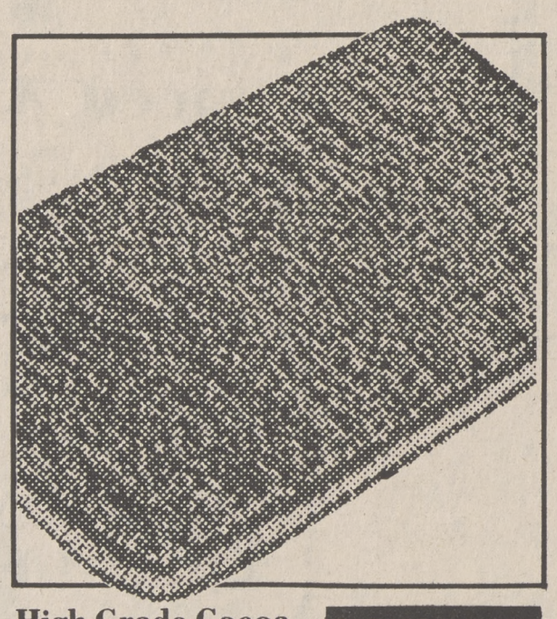

High Grade Cocoa 11x23-in. Door Mat

SATURDAY A.M. Limited Quantity **99c**

Closely woven cocoa mats. Edges are braided and firmly bound. 11x23-inches. High grade cocoa fibers.

Feather or Plastic Floral Arrangement

SATURDAY A.M. Limited Quantity **3.88 each**

A large variety of home-fashion floral arrangements made of beautiful feathers or plastics. They'll brighten any room.

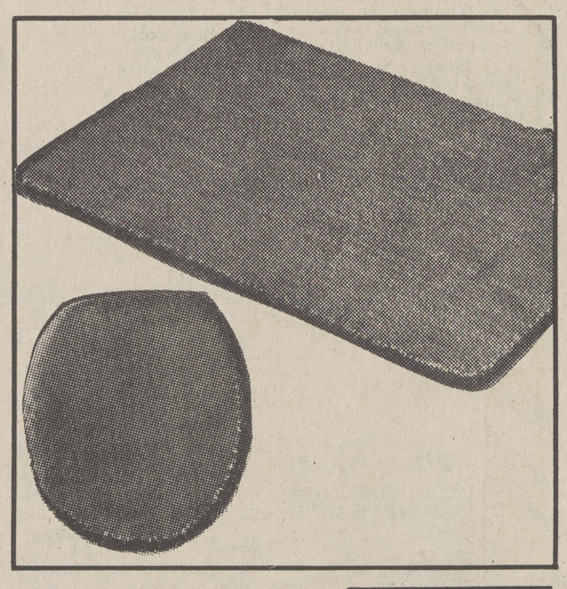

Festival Bath Rug and Lid Cover Sets

SATURDAY A.M. Limited Quantity **2.57 set**

Clear, bright colors in soft, resilient polyester-rayon pile. An 18x30-inch rug and matching lid cover. Machine washable.

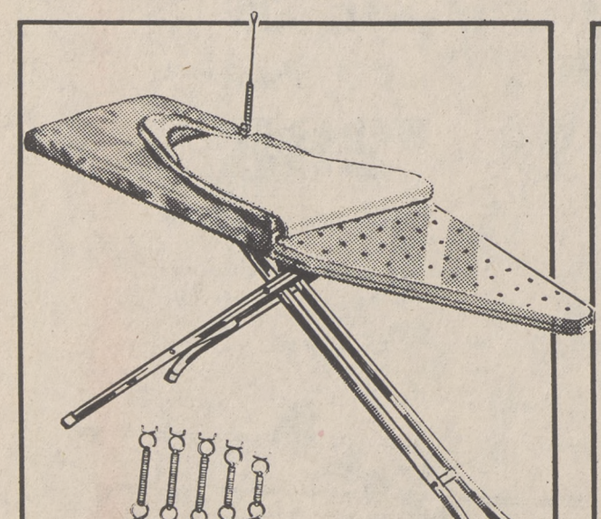

Deluxe Ironing Board Ensembles

SATURDAY A.M. Limited Quantity **6.97 set**

Board adjusts from 23 to 36-in for sit-down or stand-up ironing. Pad and cover, tension springs for cover. Cord minder.

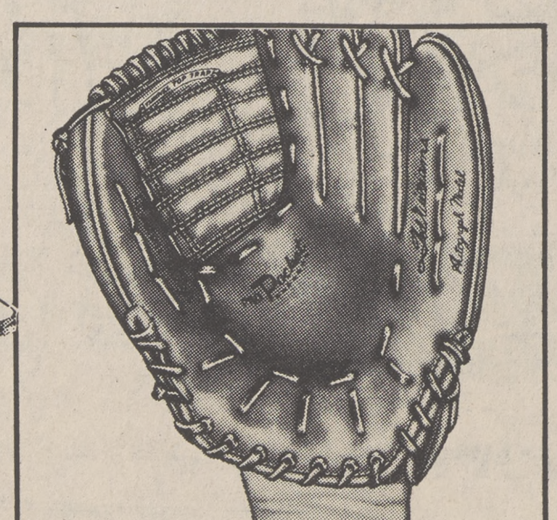

SAVE $2.03!...$10 Fielder's Glove

SATURDAY A.M. Limited Quantity **7.97**

Rugged corktone steerhide, 100% nylon sewn. Full welted finger seams, horsehide leather-lined, rawhide laced.

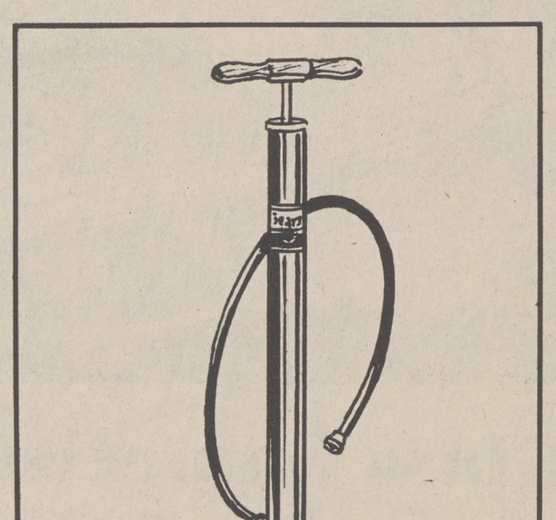

SAVE 34%!...$1.49 Stirrup Tire Pumps

SATURDAY A.M. Limited Quantity **97c**

This is the handy pump to keep in your car trunk for emergencies. Air-check valve, 18-inch rubber hose. Low price!

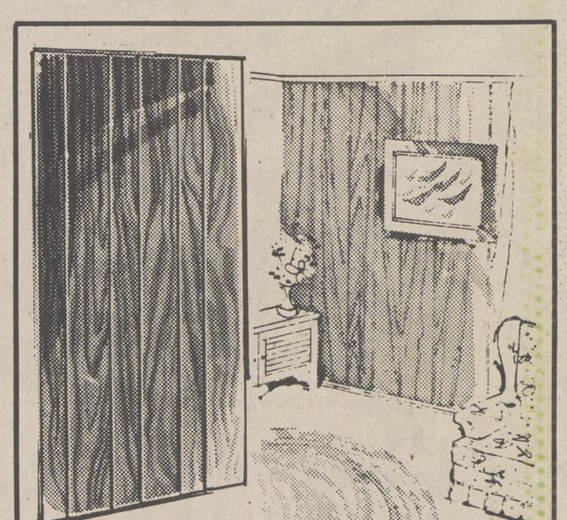

SAVE 12%!...$3.99 Lauan Paneling

SATURDAY A.M. Limited Quantity **2 for $7**

The look of real wood grain. Pre-finished plywood ready to install easily and quickly. 4x 8-foot size wall panels.

OS-MA-12

Sears

SPRING

FIX-UP CLEAN-UP SALE

Lighting in the Grand Manner

c. $21.97

d. $21.97

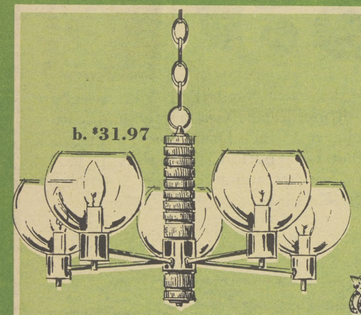

b. $31.97

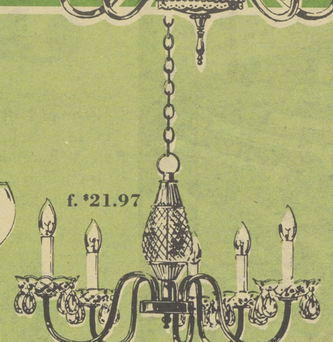

f. $21.97

e. $21.97

SAVE $4 to $12

Elegant Chandeliers and Chain Lamps

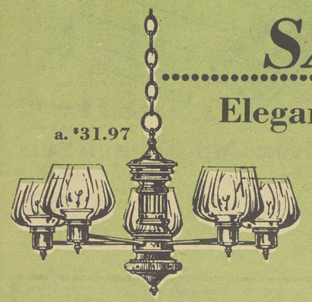

a. $31.97

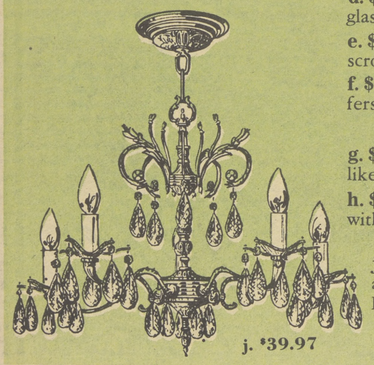

j. $39.97

a. $41.99 Solid walnut and brass finish with lovely smoky glass globes.
b. $41.99 Contemporary chrome and walnut finish with clear globes.

31.97 each

c. $31.99 Delightful white hobnail glass with brass finish metal. 5-light.
d. $31.99 Imported amber crystal glass and brass finish. Striking style.
e. $31.99 Graceful black Spanish scroll design with five candelabras.
f. $31.99 Black enameled metal offers a lovely contrast to crystal glass.

21.97 each

g. $21.99 Dazzling acrylic ball looks like iridescent crystal. 15-ft. chain.
h. $21.99 Contemporary chain lamp with blue-green shade. 15-ft. chain.

17.97 each

j. $51.99 Antiqued bronze finish and imported polished crystal glass. Five graceful candle lights.

39.97

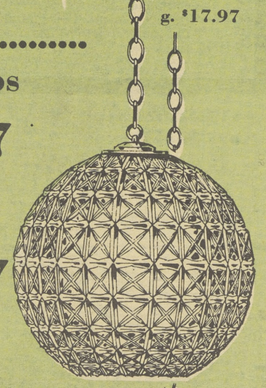

g. $17.97

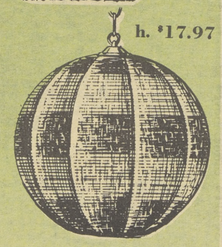

h. $17.97

Ask About Sears Convenient Credit Plans

MA-8

Sears

SPRING

FIX-UP CLEAN-UP SALE

Most Items at Reduced Prices

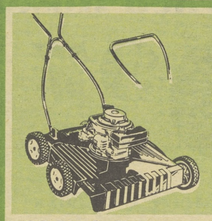

23-Inch Power Rotary Mowers
Regular $54 **$49**
Easy recoil starts the 3.5 HP engine. 4 heights of cut. Easy to push. Loop handle.

20-Inch Power Rotary Mowers
Regular Low Price **64.97**
Easy recoil starter, 3.5 HP engine, 5 cutting heights. Heavy-duty steel housing.

SAVE $14.02 Electric Rotary
Regular $109.99 **95.97**
Magnesium housing with 1-HP electric motor, 100-ft. cord. 18-inch width of cut.

Self-Propelled 22-Inch Rotaries
Regular $139 **$129**
Lightweight aluminum housing for easy handling. Chain drive. Adjustable cut.

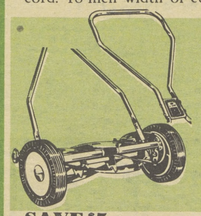

SAVE $5 18-in. Hand Mower
Regular $44 **$39**
Five-blade mower is easy to push because blades don't touch the bed knife.

SAVE $13.02 Edge-Trimmers
Regular $97.99 **84.97**
A 3.0-HP engine; power to edge, trim. Recoil start. Curb-hopping front wheel.

SAVE $30.02 Craftsman 26-Inch Rider Mowers
Regular $349.99 **299.97**
Easy-starting 6-HP engine. Control cutting height from driver's seat. Forward, reverse drive.

Mowers As Low As $19.88, at Sears

SAVE $15.02

Craftsman Big 20-inch Push-Type Rotary Mowers

Regular $104.99 **89.97**

Features the pull-up recoil starter for effortless starts. Push-button hydraulic primer feeds fuel fast to the 9-cu. in. (3½-HP) 4-cycle engine. Six fingertip cutting height adjustments. Foldamatic, non-sag handle. Aluminum housing for easy handling.

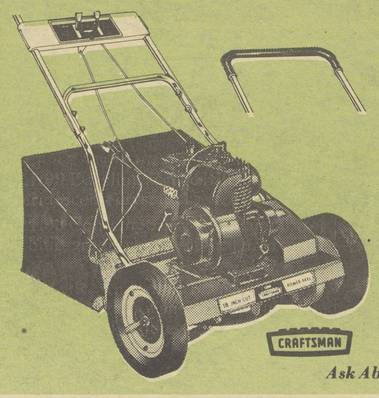

SAVE $20

18-in. Self-Propelled Power Reel Mowers

Regular $139.99 **119.97**

Easy recoil starter and adjustable speeds. Six-blade reel assures a precision cut. Finger-tip cutting height adjustment. Comes with leaf, grass catcher and oversize lawn protector tires.

Ask About Sears Convenient Credit Plans

Sears

SPRING
FIX-UP CLEAN-UP
SALE

Most Items at Reduced Prices

SAVE $1.02
Craftsman Plastic Hose

Specially prepared vinyl for flexibility with tough Caprolan® nylon for strength. ⅝-inch x 50-ft.

Regular $8.99
7.97

SAVE 82¢
Sears Sprinkler Hose

Flat, seamless triple tube vinyl plastic. Doubles as a sprinkler and a soaker. Flexible. 50-ft.

Regular $4.29
3.47

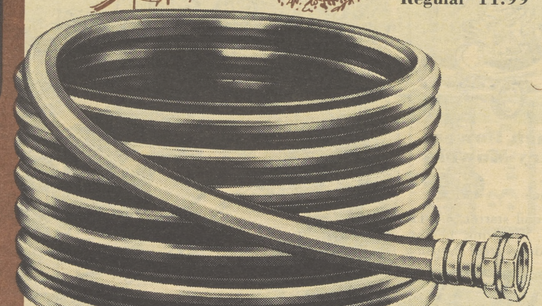

SAVE $2.02

Craftsman Nordel® Rubber Garden Hose

Regular $11.99
9.97

Guaranteed 15 Years

Super-pliability and lightweight rubber mark every rugged Craftsman Gold Line Nordel® rubber garden hose. This hose stays flexible in extreme cold... resists hot sun, oil, plant sprays, fertilizers. Withstands average city water pressure. Rustproof brass couplings. Guaranteed 15 years. ⅝-inch x 50-ft.

What's In It For You?

DuPont Nordel® Cover—tough hydrocarbon rubber stays color fast.

Nylon "6" Tire Cord—inner reinforcement resists bursting.

Seamless Tubing—provides unrestricted water flow, flexibility.

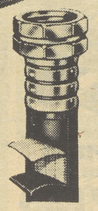

Sears Garden Hose GUARANTEE

If defect occurs during guarantee period, we will exchange hose, charging only for the time owned by prorating the regular price at the time of return.

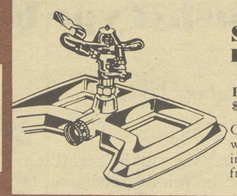

SAVE $1.02
Lawn Sprinkler

Regular $8.99
7.97

Covers up to 65-ft. circle with a slow turning pulsating spray. Spray arc adjusts from 20° to 360°

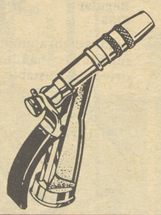

SAVE 42¢
Hose Nozzles

Regular $2.39
1.97

Exclusive pistol-grip volume control plus nozzle-type brass tip with wide range of sprays. Vinyl grip.

LOW PRICE
Steel Lawn Rakes

Regular Low Price
67¢

Has 22 tough steel tines in 18-inch spread, enameled to resist rust. Sturdy 48-inch handle.

SAVE $1.02
Hedge Shears

Regular $6.99
5.97

Heat-treated high carbon steel blades, serrated cutting edge. Ash handles. 24 inches long. Craftsman.

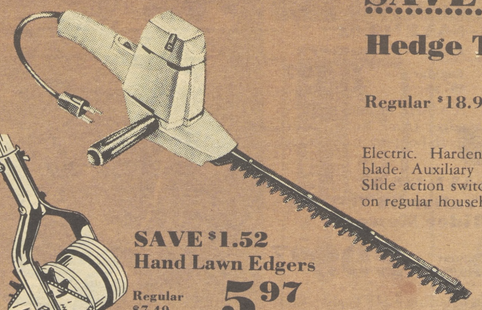

SAVE $1.52
Hand Lawn Edgers

Regular $7.49
5.97

Forward, backward cutting action. Heavy-duty serrated steel blade. Craftsman.

SAVE $3.02

Hedge Trimmers

Regular $18.99
15.97

Electric. Hardened steel alloy single-edge blade. Auxiliary handle mounts either side. Slide action switch on rear handle. Operates on regular household current. 13 inches.

Ask About Sears Convenient Credit Plans

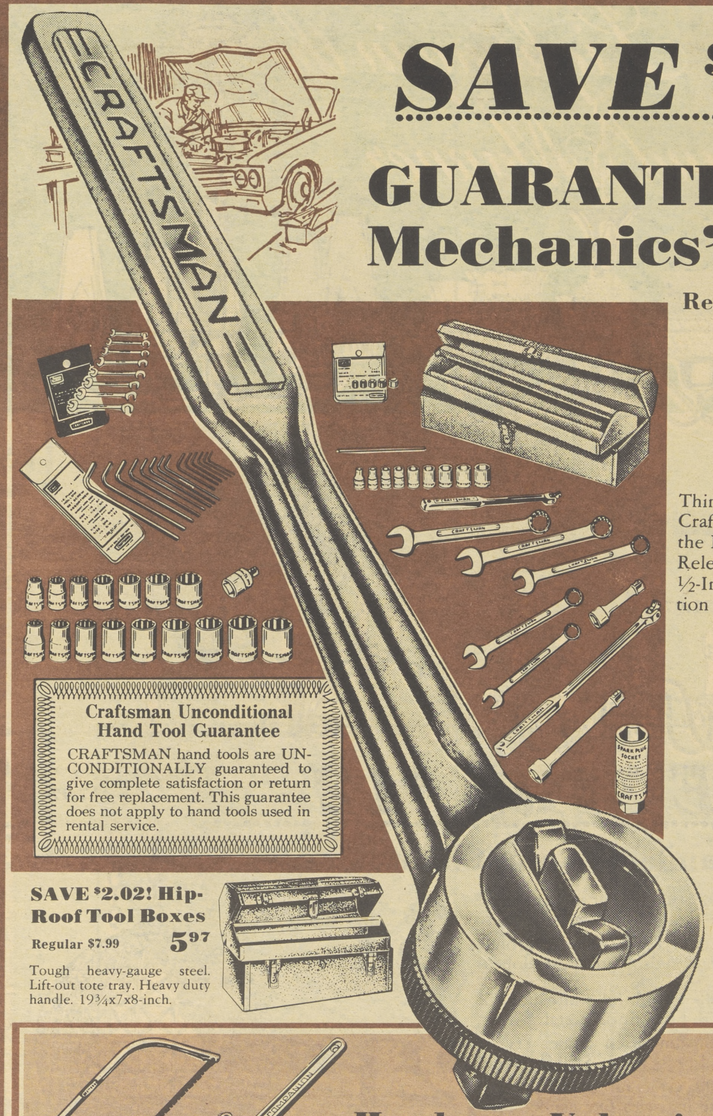

SAVE $21.96

GUARANTEED...66-Pc. Mechanics' Tool Sets

Regular Separate Prices Total $61.93
39.97

Thin walled sockets of Super-Tuff Alloy Steel are Craftsman Unconditionally Guaranteed and feature the New Exclusive ½-Inch Drive Fine Tooth Quick Release Ratchet. Press button, socket slips off. ¼, ⅜, ½-Inch Drive Sockets and accessories. 5 combination wrenches. Tool box.

Craftsman Unconditional Hand Tool Guarantee

CRAFTSMAN hand tools are UNCONDITIONALLY guaranteed to give complete satisfaction or return for free replacement. This guarantee does not apply to hand tools used in rental service.

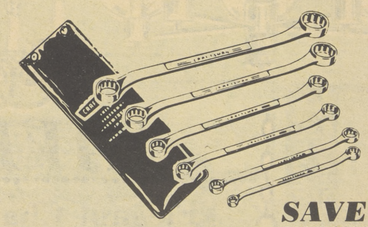

SAVE $2
6-Pc. Box End Wrench Sets

Super-Tuff alloy steel. Includes 3/8x7/16 to 15/16x1. Countersunk 12-pt. openings. Heat treated, highly polished. Includes plastic bag.

Regular $8.99
6.97

SAVE $2.02! Hip-Roof Tool Boxes

Regular $7.99
5.97

Tough heavy-gauge steel. Lift-out tote tray. Heavy duty handle. 19¾x7x8-inch.

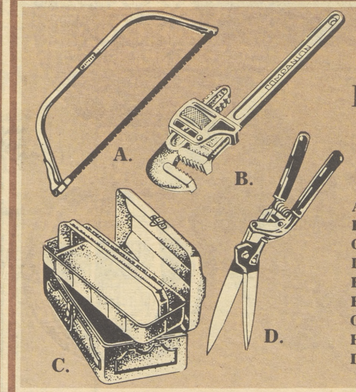

Hardware Values!

YOUR CHOICE
2.97

A. $3.99, 30-inch Bow Saw.....2.97
B. $4.19, 18-inch Wrench.....2.97
C. $3.69 Hip Roof Tool Box.....2.97
D. $3.49 Craftsman Grass Shears.....2.97
E. $3.49 Automatic Screwdriver.....2.97
F. $3.49 Steel Lawn Rake.....2.97
G. $4.99 Curved Claw Hammer.....2.97
H. $5.99, ¼-inch Drive Ratchet.....2.97
I. $3.99 to $4.29 Asst. Pliers....each 2.97

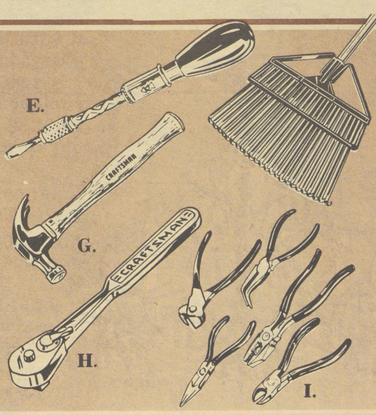

Sears

SPRING
FIX-UP CLEAN-UP
SALE

SAVE $15.02

Craftsman 12-Speed Scroller Sabre Saws

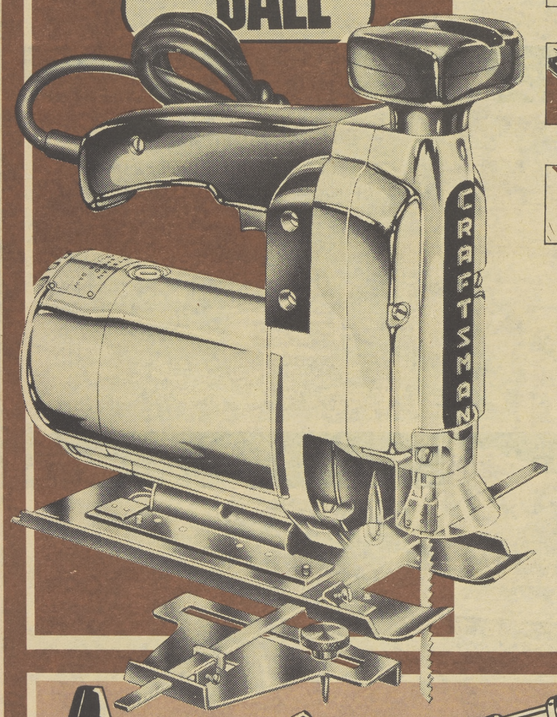

Gets Into Tight Areas

Cuts Hard To Do Patterns

Fingertip Control

Regular $64.99

49.97

"The Scroller" handles any intricate cut with its unique Swivel Knob. Solid-state speed regulator boost power for heavy loads. Automatic Scroller for the easiest cutting ever. 12 speeds. Includes shield, circle cutting attachment, 8 blades, light.

SAVE $8

Craftsman Heavy Duty "Vari-Tri-Lock" Drills

Regular $35.99 **27.97**

Variable speed 0-1150 RPM in forward or reverse. Drills metal, tile, plastic, wood. 3-wire cord.

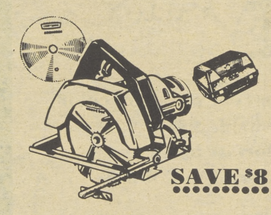

SAVE $8

7-inch Circular Saw Sets . . . Develop 1¼ HP

Regular Separate Prices Total $45.97 **37.97**

Includes saw, Permanex® case, fine-tooth cross-cut saw blade, 3-wire cord, wrench, rip-guide. 5000 RPM.

Hardware Values!

Your Choice **77c**

A. $1.19 White Glue, 16-oz. 77c
B. $1.29, 8-Inch Joint Pliers 77c
C. 99c Brass Hose Nozzle. 77c
D. 99c, 1/4-Inch Masonry Bit. 77c
E. 89c to $1.69 Socket Asst. . . . each . . . 77c
F. 89c Aluminum Hose Hanger. 77c
G. $1.19 to $1.59 Screwdrivers. each . . 77c
H. 89c, 14-Piece Hex Key Set. 77c
I. 99c to $1.99 Wrench Asst. . . . each . . . 77c
J. 99c, 1/4-Inch x 8-ft. Tape. 77c

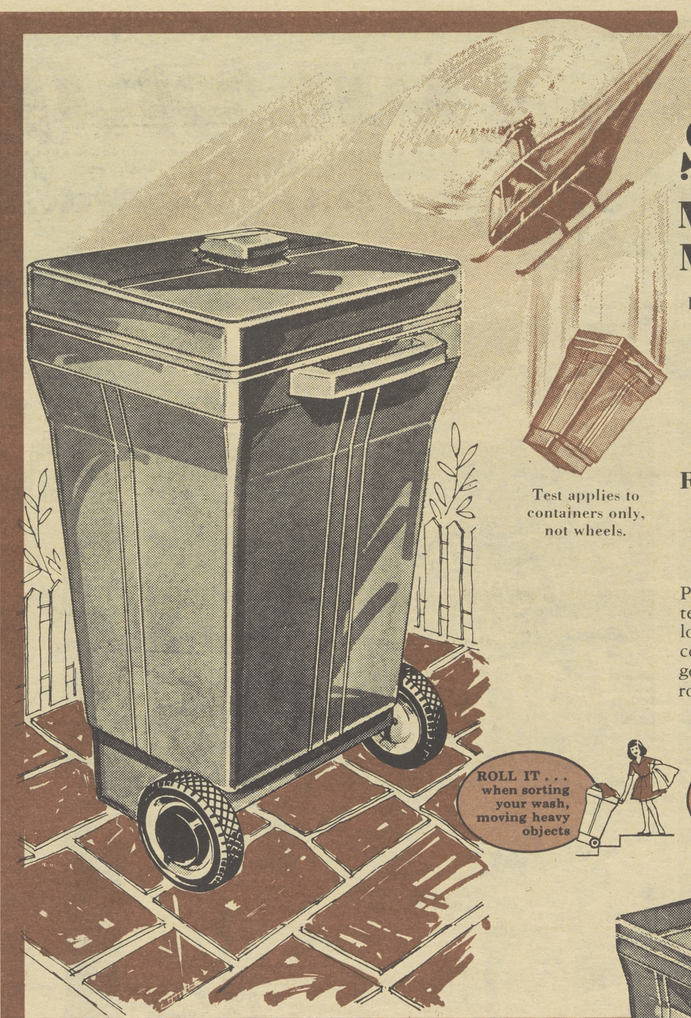

Test applies to containers only, not wheels.

SAVE $4.02

Multi-Use Permanex® MOBILE Containers

Permanex® Container Dropped 100 ft., Loaded with 25 lbs. of Sand, While Frozen at 20° Below Zero

IT BOUNCED! It Wouldn't Break

Regular $14.99 **10.97** 32-Gal.

Permanex® containers are so tough, they can withstand temperature extremes from -20°F to 150°F without losing rigidity or durability. Seamless, leak-proof construction is easy to clean, eliminates places for germs and dirt to hide. Easy-grip handle, smooth-rolling wheels. Green or brown, 32-gallon capacity.

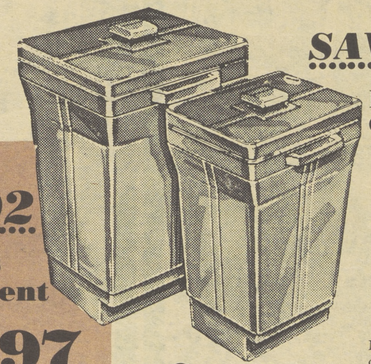

SAVE $2.02

Permanex® Containers

Regular $8.99

6.97 20-Gal.

Regular $10.99

8.97 32-Gal.

Multi-purpose containers can carry heavy loads with ease. Seamless, leak-proof. Two handles.

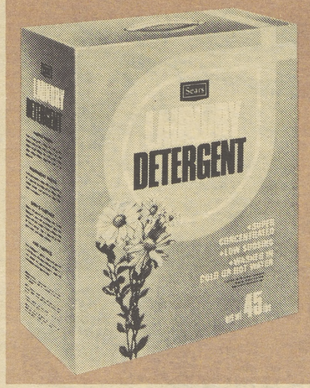

SAVE $2.02

45-lb. Box Sears Laundry Detergent

Regular $10.99 **8.97**

Sears Lo-Sudz detergent is super concentrated so you use up to 1/2 cup less per wash. Effective in hot or cold water. Pleasant fragrance keeps clothes smelling fresh and clean. Biodegradable – it won't pollute water. Economical 45-lb. size.

Trash-Container Plastic Liner Bags

20-Gal. **2.97** pkg.
32-Gal. **3.97** pkg.

Package of 48. Strong, leak-proof plastic bags with flat bottom.

Ask About Sears Convenient Credit Plans

Sears

SPRING
FIX-UP CLEAN-UP
SALE

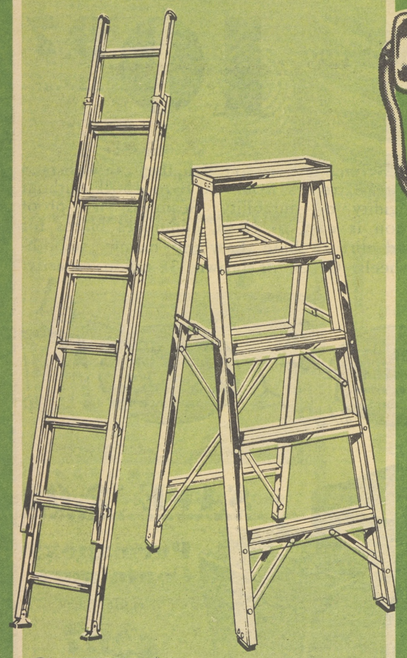

SAVE $3 to $4

Aluminum Extension Ladder
Rugged, yet lightweight unit has safety feet and top wall bumpers. Total length of sections is 16-ft. Maximum working length is 13-ft.
Regular $24.99 **20.97**

$34.99 Extension Ladder, total length of sections is 20-ft. Maximum working length is 17-ft. **31.97**

5-ft. Aluminum Stepladders
Unit has sturdy 3-in. rails and extra-wide 3½-in. steps. Feet and steps resist skidding. Also has top tool tray and handy pail shelf.
Regular $19.99 **15.97**

$24.99, 6-ft. Aluminum Stepladder..... 20.97

SAVE $3.02 on Sears Best-Selling Interior and Exterior Paints

GUARANTEE
- One-coat, 450-sq. ft. coverage
- Washable • Colorfast
- Water, soap or detergent spot resistant

or you get necessary additional paint or your money back

4-Way Guaranteed Interior Latex Paint

Regular $7.99

4.97 GALLON

- Guaranteed one-coat over any color
- Guaranteed washable finish
- Guaranteed colorfast finish
- Guaranteed spot-resistant finish

All this plus beautifully easy decorating for any room in your home. Paint flows on smoothly, dries in just ½-hour. You can paint anytime, because there's no annoying "painty" odor. Hands and tools clean-up fast with just soap and water. Choose from a wide selection of colors.

One-coat Exterior Latex House Paint

Regular $8.99

5.97 GALLON

Goes on smoothly with brush or roller. Covers in one coat . . . even in damp weather. Dries in 30 minutes to a beautiful, velvet-smooth finish. Resists blistering, peeling, industrial fumes. Won't chalk, streak. Soapy water clean-up.

Ask About Sears Convenient Credit Plans

SAVE $10 to $79.98

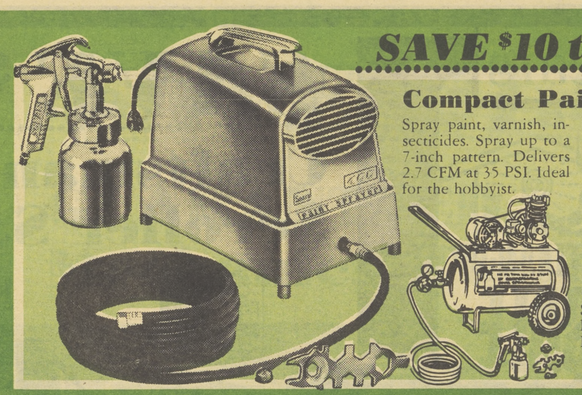

Compact Paint Sprayers
Spray paint, varnish, insecticides. Spray up to a 7-inch pattern. Delivers 2.7 CFM at 35 PSI. Ideal for the hobbyist.
Regular $85.99 **75.99**

½-HP Sprayer
Regular $144.99 **109.99**
Sprays up to 8-in. pattern. Delivers 2.1 CFM at 40 PSI. Inflate, clean with air

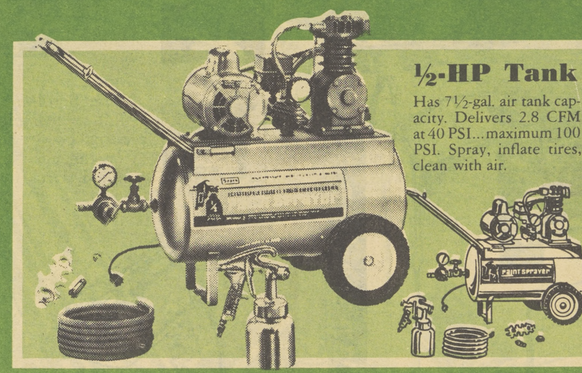

½-HP Tank Sprayers
Has 7½-gal. air tank capacity. Delivers 2.8 CFM at 40 PSI...maximum 100 PSI. Spray, inflate tires, clean with air.
Regular $185.95 **145.99**

1-HP Sprayers
Regular $274.99 **214.99**
Has 12-gal. air tank. 6.4 CFM at 40 PSI. Sprays up to 14-in. fan. Operates air-impact tools.

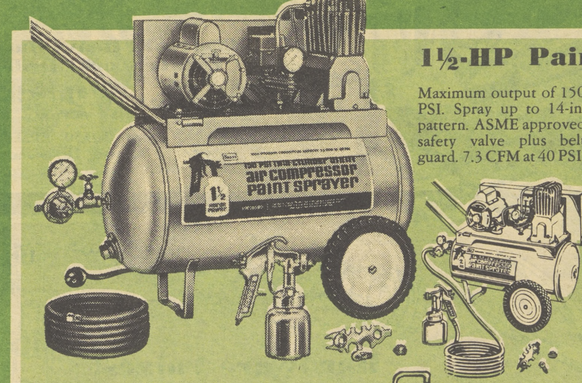

1½-HP Paint Sprayers
Maximum output of 150 PSI. Spray up to 14-in. pattern. ASME approved safety valve plus belt guard. 7.3 CFM at 40 PSI.
Regular $339.95 **269.97**

2-HP Sprayers
Regular $369.95 **289.97**
Maximum 150 PSI. 7.8 CFM at 40 PSI. ASME approved safety valve plus belt guard.

Paint Sprayers
... Hundreds of Uses In Hundreds of Places
for the HOBBYIST
for the HOME OWNER
for COMMERCIAL, INDUSTRIAL Use

3-Gal. Paint Tanks for Compressors
Regular $44.95 **39.97**
Paint tanks speed up big jobs. Save refilling time, eliminate mess. Galvanized tank, pressure regulator, safety valve. Handle fits ladders.

DISCO WONDERWORLD

honest-to-goodness OLD FASHIONED

COUPON BUYS JUST CLIP AND SAVE!

CLIP THIS COUPON

HEALTH & BEAUTY AIDS DEPT. 123678

GIANT 18 OZ. VO-5

HAIR SPRAY

Regular, blue, hard-to-hold, super hard to hold and unscented.

2.35 VALUE

WITH COUPON VALID APR. 1 THRU 7

99¢

DISCO — WONDER WORLD

CLIP THIS COUPON

HEALTH & BEAUTY AIDS DEPT. 123678

BONUS SIZE BAND AIDS

Big bonus pack of 90 assorted sheer strips.

REG. 1.65 VAL.

BAND-AID 90 BANDAGES PAY ONLY 98¢ sheer strips Johnson & Johnson SAVE 67¢

VALID APR. 1 THRU 7

59¢

DISCO — WONDER WORLD

CLIP THIS COUPON

SUNDRIES DEPT.

HANDY ALL METAL

FILE BOXES

Your choice of personal size or check size. Woodgrain, mod dots or avocado finish.

2.49 VAL.

LIMIT WITH COUPON VALID APR. 1 THRU APR. 7

1.29

DISCO — WONDER WORLD

CLIP THIS COUPON

INFANTS DEPT. 1584

INFANTS' RECEIVING

BLANKETS

100% washable cottons in favorite colors. Lightweight, warm, soft, full 26"x34".

REG. 1.19

WITH COUPON VALID APR. 1 THRU 7

77¢

DISCO — WONDER WORLD

CLIP THIS COUPON

CHILDRENSWEAR DEPT. 1584

BABY DOLLS or Pak-KnitPanties

Your choice of baby dolls pajamas in perma-press cottons and blends or no-shrink cotton 'Pak-Knit' 4 prs. panties.

REG. to 1.39

WITH COUPON VALID APR. 1 THRU 7

88¢

DISCO — WONDER WORLD

CLIP THIS COUPON

LADIES ACCESSORIES

LEATHER-LIKE

LARGE TOTE BAGS

In simulated leather grained vinyl. Two and three zippers in mast bags. Large size. Popular colors.

REG. 3.99

WITH COUPON VALID APR. 1 THRU 7

2.88

DISCO — WONDER WORLD

CLIP THIS COUPON

DOMESTICS DEPT. 1235678

FOAM BACKED

BATH MATS

Absorbent terry step-out mats, non-slip foam backs, many patterns, styles.

REG. 99¢

WITH COUPON VALID APR. 1 THRU 7

79¢

DISCO — WONDER WORLD

CLIP THIS COUPON

WIG DEPARTMENT 123578

100% HUMAN HAIR

CASCADE

Large cascade of grade A quality 100% human hair.

REG. 29.95

WITH COUPON VALID. APR. 1 THRU 7

14.88

DISCO — WONDER WORLD

CLIP THIS COUPON

TOY DEPARTMENT 123678

9½ IN. "AUGUST"

PLAY BALLS

Assorted exciting colors and patterns. Popular ball for boys and girls.

REG. 69¢

WITH COUPON VALID APR. 1 THRU 7

49¢

DISCO — WONDER WORLD

CLIP THIS COUPON

HOUSEWARES DEPT.

REG. 79¢ *"TOSS-A-WAY"*

10 or 8 OZ. GLASSES

Choice of 10 or 8 oz. disposable glasses. Amber, avocado or clear.

10-OZ. PKG. OF 20

8-OZ. PKG. OF 24

LIMIT WITH COUPON VALID APR. 1 THRU 7

49¢

DISCO — WONDER WORLD

CLIP THIS COUPON

RECORD DEPT. AZ

DECCA 4-TRACK

TAPES

Special purchase! Famous artists include Brenda Lee, Burl Ives, Earl Grant, etc.

WITH COUPON VALID APR. 1 THRU 7

1.99

DISCO — WONDER WORLD

CLIP THIS COUPON

SPORTING GOODS DEPT. AZ

SPIN FISHING REELS

Smooth running open-face "Sprite" reel with adjustable drag. For allright spin fishing.

WITH COUPON VALIC APR. 1 THRU 7

1.29

DISCO — WONDER WORLD

CLIP THIS COUPON

HARDWARE DEPT. 123678

GAL. PAINT

THINNER

Full gallon complete with container at this low price.

1.29 VAL.

WITH COUPON VALID APR. 1 THRU 7

74¢

DISCO — WONDER WORLD

CLIP THIS COUPON

HARDWARE DEPT. 123678

13 OZ. SPRAY

ENAMEL

Easy to use. No brushes to clean. Wide choice of quick drying colors.

1.96 VALUE

LIMIT 2 WITH COUPON VALID APR. 1 THRU 7

44¢ EA.

DISCO — WONDER WORLD

CLIP THIS COUPON

AUTO SUPPLY DEPT. 8-4

RPM SPECIAL

MOTOR OIL

Your choice of quarts of 20 or 30 weights in detergent grade. Excellent for all cars.

REG. 60¢ QT.

LIMIT 6 QTS. WITH COUPON VALID APR. 1 THRU 7

3 QTS. $1

DISCO — WONDER WORLD

DISCO WONDERWORLD — A DIVISION OF DAYLIN, INC.

1901 SILVERADA - RENO
1443 S. CARSON - CARSON CITY

HOURS:
DAILY 10-9
SAT. 10 - 7
SUN. 10 - 6

12 STORES TO SERVE YOU
- STOCKTON (3)
- CHICO
- CAPTOLA
- FAIRFIELD
- REDDING
- CAPITOLA
- SAN RAFAEL
- LARKSPUR
- MERCED
- RENO
- CARSON CITY
- MERCED

Supplement to the Reno Evening Gazette, Nevada Appeal & Carson City Chronicle and Tahoe Daily Tribune/Sierra Sun/Bonanza

DISCO WONDERWORLD

A DIVISION OF DAYLIN, INC.

SALE STARTS WEDNESDAY, APRIL 1 thru TUESDAY, APRIL 7

OLD-FASHIONED BARGAIN DAYS

SAVE UP TO 50% OR MORE!

GREAT BUYS JUST LIKE OLD TIMES!

100 DAYLIN ASPIRINS

100 tablet size bottle of Daylin 5 grain aspirins.

49¢ VALUE

9¢

HEALTH & BEAUTY AIDS DEPT.

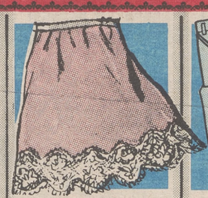

LADIES HALF SLIPS

100% nylon. Mini, short, average, laces - embroideries. S-M-L, 1X, 2X, 3X.

REG. 2.29

1.34

LADIES DEPT.

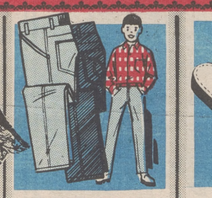

WESTERN BOYS JEANS

Western style, reinforced at all points of strain for long wear. In indigo blue. Sizes 6-14.

REG. 1.66

88¢

MENS-BOYS DEPT.

SPRING CASUALS

Teens & ladies. Comfortable sling strap styles for casual wear and comfort. Brown in sizes 5 to 10.

REG. 1.49

1.00

SHOE DEPT.

TOP OF LIST LP RECORDS

BJ Thomas Raindrops Keep Falling On My Head. (Scepter). Aretha Franklin "This Girls In Love With You" (Atlantic), James Brown "Aint It Funky" (King).

4.98 VALUE

2.66 EA.

RECORD DEPT.

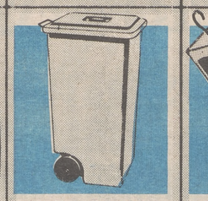

"JET CART" TRASH CAN

Giant 44 gal. capacity heavy duty plastic trash barrel on wheels for easier handling.

REG. 9.99

7.99

HOUSEWARES DEPT.

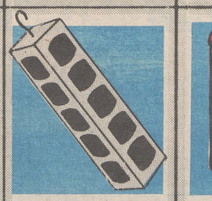

SHELL'S NO-PEST STRIP

Effective — handy hanging flying insect trap and killer from Shell.

2.29 VALUE

1.48

HARDWARE DEPT.

FRAM or AC OIL FILTERS

Your choice of Fram PH-8 or AC PF-2 spin-on types. Protects your motor from harmful dirt and deposits.

REG. 2.99

1.99 EA.

AUTO SUPPLY DEPT.

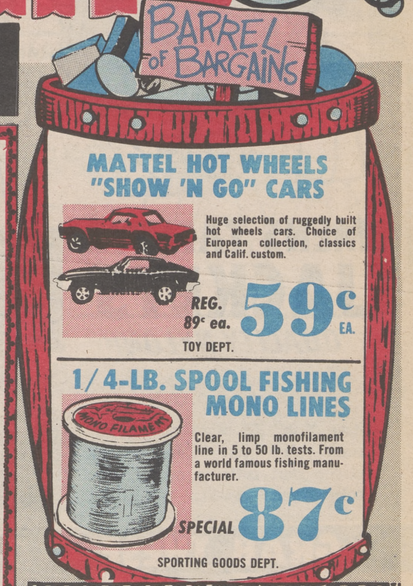

MATTEL HOT WHEELS "SHOW 'N GO" CARS

Huge selection of ruggedly built hot wheels cars. Choice of European collection, classics and Calif. custom.

REG. 89¢ ea. **59¢ EA.**

TOY DEPT.

1/4-LB. SPOOL FISHING MONO LINES

Clear, limp monofilament line in 5 to 50 lb. tests. From a world famous fishing manufacturer.

SPECIAL **87¢**

SPORTING GOODS DEPT.

POLAROID Colorpack III

Adds 4 development timer and distance finer to the older model Polaroid. New Pebble grain finish.

39.95 VALUE **34.97**

CAMERA DEPT.

WE'VE TURNED BACK THE CLOCK!

HONEST-TO-GOODNESS OLD TIME BUYS!

Hurry! This week only, we're offering 100's of top quality, name brand merchandise at real, old-time prices. Buy now and save as never before!

SAVE 30%-40%-50%!

DISCO WONDERWORLD — A DIVISION OF DAYLIN, INC.

1901 SILVERADA - RENO
1443 S. CARSON ST. CARSON CITY

OPEN DAILY 10 AM-9 PM
SAT. 10 - 7
SUN. 10 - 7

DISCO WONDERWORLD

honest-to-goodness OLD FASHIONED BARGAINS!

For . . . Casual Wear

For . . . Rough Work

MENS TAFFETA JACKETS

QUALITY NYLON!

REGULAR 3.97

Save $1.09! Zip front, club collar, mesh yoke, inverted rain pockets, elastic shirt cuffs in new fashion colors. Sizes S-M-L-XL.

2.88

New Colors, Plaids & Solids

BOYS NO IRON SPORT SHIRTS

In Reg. & Button Down Collars

A great lineup of short sleeve sport shirts in regular and button down collar styles. New colors in plaids and solids. Machine washable and perma press. Sizes 6 to 18.

REG. 1.66

93¢

MENS COLORED SWEATSHIRTS

The popular, versatile crew neck long sleeve sweatshirt with reinforced neckband. Choice of colors. Sizes S-M-L-XL.

REG. 1.94 **1.33**

SHORT SLEEVE KNIT SHIRTS

Mens easy-care cotton box or rib knit shirts in stripes and ringtail crews. Vivid spring colors. Sizes S-M-L-XL.

REG. 1.97 **3 FOR 4.00** OR 1.34 EA.

100% NYLON MENS SOCKS

Nylon ribs and cables that stretch to fit all sizes. The season's most popular colors.

REG. 49c **4 PR. FOR 1.00** OR 29c PR.

GRAB THESE OLD FASHION GIRLSWEAR SAVINGS!

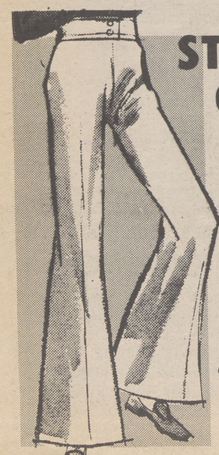

STOVEPIPE STYLE GIRLS SLACKS

- *POPLINS*
- *TWILLS*
- *PRINTS & STRIPES*

Girls will love these colorful prints and stripes in the favorite new straight leg Stovepipe style. Also available in rich solid colors. Sizes 7 to 14.

COMPARE AT 3.99 **2.99** *PAIR*

STRETCH NYLON GIRLS POLOS

- *MOCK TURTLENECK*
- *STRIPES*
- *SOLID COLORS*

Comfortable, washable 100% Nylon stretch polos with mock turtleneck, sleeveless styles in a grand assortment of colorful stripes and solids. Sizes 7 to 14.

COMPARE AT 1.79 **1.39** *EACH*

GIRLS ITEMS NOT AVAILABLE IN N. & E. STOCKTON

DISCO WONDERWORLD

honest-to-goodness OLD FASHIONED BARGAINS!

OLD TIME BUYS!

7 TUNED CIRCUITS

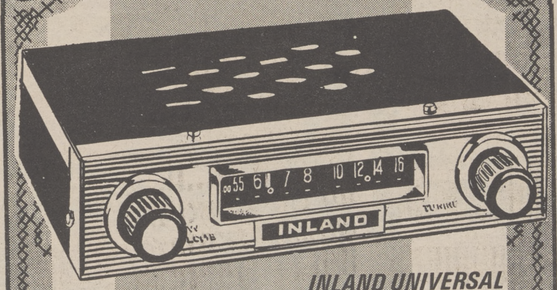

INLAND UNIVERSAL

ALL TRANSISTOR 6 & 8 V CAR RADIO

REG. 22.77

Powerful 7 transistor chassis for any 6 or 12 volt systems. Seven tuned circuits, new advanced jetage solid state circuitry with tone control and built-in 5" speakers. Fits most foreign and American cars.

16.99

AUTO SUPPLY DEPT.

OLD TIME BUYS!

SAVE 1/2!

PLUGS INTO YOUR CARS CIGARETTE LIGHTER!

SUPER POWER CAR VACUUM CLEANER

REG. 5.97

Designed especially for cleaning your cars floors and upholstery. Powerful suction motor is powered by simply plugging into car lighter receptacle. Brush and nozzle attachments, long cord.

2.97

AUTO SUPPLY DEPT.

POWER STEERING

"OFFICIAL" TRANSMISSION TYPE A FLUID

G.M. approved automatic transmission and power steering fluid, type A.

REG. 36¢ **27¢** QT.

YOU'LL SAVE AT DISCO!

PRE-SOFTENED

SIMONIZE MASTER AUTO WAX

Pre-softened detergent proof auto cleaner wax protects and shines even after repeated washings. Comes with man size applicator.

REG. 1.86 **1.29**

UNBREAKABLE VINYL

UTILITY 5 GAL. JUG

Big jumbo 5 gallon jug of unbreakable vinyl plastic. Handy for carrying most liquids, save at Disco!

REG. 2.79 **1.66**

VENTILATED STURDY

COOL AUTO SEAT CUSHION

Strongly made, attractive all purpose ventilated seat cushion of coil spring construction. Now at big Disco savings!

REG. 1.49 **89¢**

DISCO

A DIVISON OF DAYLIN, INC.

PROUDLY OFFERS *NATIONALLY FAMOUS*

Daylin PRODUCTS

HEALTH & BEAUTY AIDS . . . AT

DOUBLE DISCOUNTS

HEALTH & BEAUTY AIDS

1/2 PRICE SALE

BUY ONE AT DISCOUNT PRICE...GET SECOND FOR HALF PRICE!

1. SAVE ON OUR EVERYDAY LOW PRICES!
2. SAVE ON OUR EXTRA SPECIAL 1/2 PRICE SALE OFFER!

"Compare" the SAVINGS to *OTHER FAMOUS BRANDS!*

Daylin THERAMIN-M
THERAPEUTIC VITAMIN FORMULA WITH IRON

Therapeutic formula with iron, compare label, price with the nationally advertised brand.

COMPARE WITH OTHER FAMOUS BRANDS, SUCH AS . . . SQUIBB THERAGRAN M 100's 6.83

BUY 1 AT REG. DISCOUNT PRICE 3.97
GET SECOND FOR ONLY . . . 1.99

Daylin SUPERVITES
MULTIPLE VITAMINS

Over a 3 month's supply, 1 tablet per day for every member of the family.

COMPARE WITH OTHER FAMOUS BRANDS, SUCH AS . . . ONE-A-DAY VITAMINS 100's 2.37

BUY 1 AT REG. DISCOUNT PRICE: 99¢
GET SECOND FOR ONLY . . . 50¢

Daylin DAVITOL
GERIATRIC TONIC FORMULA

Geriatric tonic formula with iron and yeast.

COMPARE WITH OTHER FAMOUS BRANDS, SUCH AS . . . GERITOL TABLETS 100's 4.87

BUY 1 AT REG. DISCOUNT PRICE: 2.88
GET SECOND FOR ONLY . . . 1.49

Daylin ULTRAVITE 46
VITAMIN-MINERAL FORMULA

All essential vitamins, minerals, amino acid; etc.

SAVE ON OUR EXTRA SPECIAL HALF PRICE SALE OFFER!

BUY 1 AT REG. DISCOUNT PRICE: 7.88
GET SECOND FOR ONLY . . . 3.99

Daylin CANDEE-CEE
CHEWABLE VITAMIN C

Fruit flavored, for use as a dietary supplement, 100 mg.

SAVE ON OUR EXTRA SPECIAL HALF PRICE SALE OFFER!

BUY 1 AT REG. DISCOUNT PRICE: 97¢
GET SECOND FOR ONLY . . . 49¢

Daylin TIMIRON
IRON FORMULA CAPSULES

Continuous action iron capsules, for iron deficiently

COMPARE WITH OTHER FAMOUS BRANDS, SUCH AS . . . FERRO-SEQUEL 2 bot. of 30, 4.34

BUY 1 AT REG. DISCOUNT PRICE: 1.59
GET SECOND FOR ONLY . . . 80¢

Daylin HI-B-PLEX-C
HI-POTENCY B COMPLEX

With 300 mg. ascorbic acid, 50 mg niacinamide, etc.

COMPARE WITH OTHER FAMOUS BRANDS, SUCH AS . . . ALLBEE C CAPSULES 100's . . 6.97

BUY 1 AT REG. DISCOUNT PRICE: 3.79
GET SECOND FOR ONLY . . . 1.90

Daylin VITACHOOZ
CHILDRENS CHEWABLE VITAMINS

Delicious chewable vitamins.

COMPARE WITH OTHER FAMOUS BRANDS, SUCH AS . . . CHOCKS VITAMINS 100's . . . 2.57

BUY 1 AT REG. DISCOUNT PRICE: 1.79
GET SECOND FOR ONLY . . . 90¢

MORE Daylin 1/2 PRICE VITAMINS

- Reg. 42¢ VITAMIN C, 100mg. 100's . . . NOW 2 for 63¢
- Reg. 89¢ VITAMIN B-12, 25 mcgm 100's NOW 2 for 1.34
- Reg. 1.69 VITAMIN B-12, 50 mcgm 100's NOW 2 for 2.54
- Reg. 98¢ VITAMIN B-1, 100 mg. 100's NOW 2 for 1.47
- Reg. 2.69 VITAMIN E, 100 I.U., 100's . . . NOW 2 for 4.04
- Reg. 59¢ IRONSULF, 100 mg. 100's . . . NOW 2 for 89¢
- Reg. 65¢ CALCIUM LACTATE, 10 gr. 100's NOW 2 for 98¢
- Reg. 1.17 WHEAT GERM OIL, 6 min., 100's NOW 2 for 1.76
- Reg. 1.98 VITACHOOZ w/IRON, 100's . . . NOW 2 for 2.97
- Reg. 1.39 SUPERVITES w/IRON, 100's . NOW 2 for 2.09

COMPARE AND SAVE . . . WITH OTHER DAYLIN HEALTH AND BEAUTY AIDS!

Daylin PETROLEUM JELLY-PURE WHITE
Useful in the nursery, for minor skin problems.

16 OZ. 49¢

COMPARE WITH OTHER FAMOUS BRANDS, SUCH AS VASELINE lb. . 87¢

Daylin MOUTHWASH ANTISEPTIC
Your choice of amber, blue or red mouthwash.

QUART 69¢

COMPARE WITH OTHER FAMOUS BRANDS, SUCH AS LISTERINE, MICRIN, OR LAVORIS 1.47

Daylin STERI-HEX SKIN CLEANSER
Antibacterial skin cleaner, effective, soothing.

16 OZ. 1.39

COMPARE WITH OTHER FAMOUS BRANDS, SUCH AS Phisohex 16 oz. 1.89

Daylin COLD CAPS
Decongestant Capsules

Continuous relief of nasal congestion, colds, hay fever.

12's 49¢

COMPARE WITH OTHER FAMOUS BRANDS, SUCH AS CONTAC 10's . 87¢

Daylin TOOTHPASTE FLUORIDE TYPE
Freshens your breath, whitens your teeth too.

FAMILY SIZE 49¢

COMPARE WITH OTHER FAMOUS BRANDS, SUCH AS COLGATES . . 67¢

Daylin ASPIRIN
TABLETS 5 GRAIN

Aspirin for fast soothing relief of minor aches, pains.

250's 59¢

COMPARE WITH OTHER FAMOUS BRANDS, SUCH AS BAYER 200's . 1.37

Daylin ANTI-ITCH OIL
ANTI-PRURITUS

For dry itching, minor skin irritations.

8 OZ. 1.57

COMPARE WITH OTHER FAMOUS BRANDS, SUCH AS Alpha Ker Oil 2.57

Daylin COUGH SYRUP
EXTRA STRENGTH

Helps relief of coughs, throat irritations, colds.

6 OZ. 97¢

COMPARE WITH OTHER FAMOUS BRANDS, SUCH AS Vicks 44 6 oz. 1.27

SPRING LOOKS LIKE THIS!

Feel Pretty And Look Pretty In

"NEW-LOOK" JEANS

The "Lady Wrangler"

This spring and summer it's the Lady Wrangler! No more plain jeans, they are fancy and kicky. For a new lease on life, try a pair of Lady Wranglers . . . from Disco of course, sizes 6 to 18.

2.50 TO 6.99

Entire Stock Of Ladies

FASHION BLOUSES

Our entire stock of 3.99 blouses going in our Old Fashion Days bargain sale. Choose from whites, prints, colors, sizes 32 to 38 and 40 to 44.

2 FOR $7

Ol' Fashion Sale!

LADIES SKIRTS

See the A-lines, the pleats, the belted styles. And check on the prints and solids, in sizes 6 to 18.

Old Fashion Price

5.00

New Spring Look!

1 & 2 PIECE DRESSES

Just arrived! New spring and summer fabrics and colors. Choose from a huge collection in jr., misses sizes.

8.00

CHARGE IT!
USE YOUR
- BANK-AMERICARD
- MASTER CHARGE

Ol' Fashion Days Value!

HUGE ARRAY OF LADIES GOWNS

See our wonderful world of gowns in every color and fabric. Choose from waltz lengths, minis, full lengths.

Ol' Fashion Price

1.99

Ladies Orlon Acrylic

LONG SLEEVE SWEATER TOP

Fabulous orlon acrylic full fashion styles in the latest Spring and Summer shades. In sizes 34 to 40.

Ol' Fashion Price

2.99

DISCO WONDERWORLD

honest-to-goodness OLD FASHIONED BARGAINS!

OLD TIME BUYS!

THICK AND THIRSTY

BATH TOWELS

- NOVELTY
- JACQUARD

REG. 99¢

Beautiful selection of solids in jacquards and novelty weaves. If perfect they would sell for 1.25 each. Slight irregularities don't effect service and unnoticeable.

69¢

DECORATOR STYLE

BEDSPREADS

Converta press spreads has a look of high fashion at a low price! Assorted print patterns and vibrant decorator colors. Machine washable, dryable. Repeat of a sellout!

COMPARE AT 9.99

6.99 TWIN OR FULL

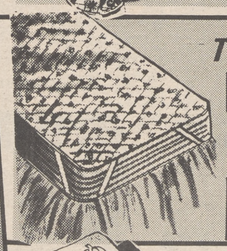

TWIN OR FULL MATTRESS

PAD SPECIAL

Twin and full size cotton filled for comfort. Long wearing protection for your mattress.

FULL SIZE 3.69

TWIN SIZE **2.69**

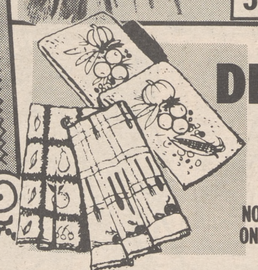

SHEARED TERRY

DECOR TOWELS

Thirsty terry towels in vibrant lively prints to brighten your kitchen. Quick drying and lint-free. Special purchase!

NOW ONLY **4 FOR 1.00**

HUNDREDS OF SALE ITEMS AT OLD FASHIONED PRICES!

SAVE ON FAMILY SHOES

MENS AND YOUTHS

CASUAL SHOES

REG. 2.97

Handsome lace-up style in grey with black crepe soles. Great for casual wear. Sizes 6½ to 12.

2.22 PR.

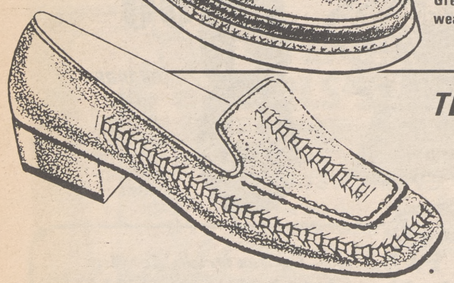

TEENS & LADIES TRICOT

CASUAL FLATS

Comfortable tricot lined slip-ons in bone, black or white. Just the thing for Spring. Sizes 5 to 10.

2.86 PR.

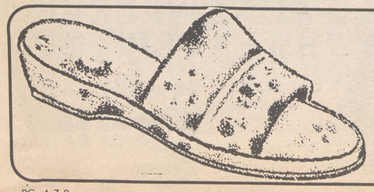

LADIES & TEENS

TERRY SLIPPERS

REG. 1.97

Delightfully comfortable terry slippers in colorful floral prints of pink or blue. Sizes 5 to 10.

1.44 PR.

OLD TIME BUYS

"INSTANT BEAUTY" FROM OUR WIG DEPT.

HUMAN HAIR

WIGLETS

REG. 9.95

Lightweight 1½ ounce wiglet in a fine selection of shaves. All 100% human hair.

5.88

FABULOUS

KANEKELON WIG

REG. 29.95

The most carefree wig you could choose. Looks like natural hair. Pre-styled wash 'n wear. Never needs setting. Many colors.

15.00

HUMAN HAIR

LUSTRIOUS WIGS

100% human hair wigs in a beautiful array of styles and colors. Gives you a new, exciting appearance. Numbers 710 and 700. Also Styled Wigs 24.95.

19.95

DISCO WONDERWORLD

honest-to-goodness OLD FASHIONED BARGAINS!

BUDDY L GRILLMASTER

24" MOTORIZED BRAZIER with WARMING OVEN

Save now and be ready for summer cookouts on the patio. New oven door has louvered draft and glass panel. Sturdy hood with 2-way adjustable spit. Chrome plated spit and tines. Terrific value!

18.88

DELUXE BARBEQUE SMOKER WAGON

It's that season again! Disco is headquarters for all of your bar-b-que and patio needs!

29.88

ORTHO 1¢ SALE!

BUY FIRST BAG OF ORTHO LAWN FOOD AT **5.95**

GET 2ND BAG FOR ONE CENT

Ortho-gro lawn food greens up your lawns, fills in those bare spots. Large bag spreads 6,000 sq. ft. of lawn.

SPRING PAINT SALE

CHARGE IT!

INTERIOR OR EXTERIOR

SPRED GLIDE-ON

A smooth fine covering for exterior or interior masonry painting. Latex base for quick drying and easy after-job cleanup.

6.99 GAL.

OIL BASE EXTERIOR

CRAFTSMAN PAINT

A durable oil based house paint with lasting quality. Resists peeling, fading, chalking and cracking on exterior wood surfaces. Full gallon size.

6.67 GAL.

INTERIOR LATEX

DRIPLESS WALL PAINT

A smooth covering interior wall paint that never drips from roller or brush even when doing ceilings. White and colors.

3.47 GAL.

GAS POWERED 20" RUGG MOWER

A rugged 3 HP Briggs & Stratton motor powers this large 20 inch cut gas lawn mower. Rotary type gobbles up high weeds too. All steel deck.

(WITHOUT BAG)

SALE PRICED **54.99**

STORAGE BUILDINGS

Easily assembled all steel storage building for your yard. Comes without floor.

6' x 8' **89.99** 8' x 10' 119.88

GLIDDEN QUALITY ANTIQUING KIT

Easy to use for refinishing old furniture to look like new.

NOW ONLY **2.98** COMPLETE

ALUMINUM PATIO WEB CHAIR

Lightweight folding patio chair of tubular aluminum. Colorful plastic webbing.

NOW ONLY **2.99** EA.

FOLDING CHAISE LOUNGE

Sturdy, lightweight aluminum chaise with strong, colorful plastic webbing.

NOW ONLY **6.97**

PAR BRAND LAWN SEED

The perfect lawn seed for play areas. A blend of Kentucky Bluegrass, red fescue. Withstands wear. 5 lb. box.

NOW ONLY **3.99** 5 lb. box

honest-to-goodness OLD FASHIONED BARGAINS!

BEST BUYS ON SPORTING GOODS
SAVE 30% TO 50% OFF

GARCIA SPIN FISHING REEL with 2-PC. ROD

23.00 VALUE

World famous Garcia-Mitchell lightweight spin reel with smooth, adjustable drag is matched and balanced with a 2-pc. fiberglass spin rod with locking reel seat. Buy Now! Save!

16.87

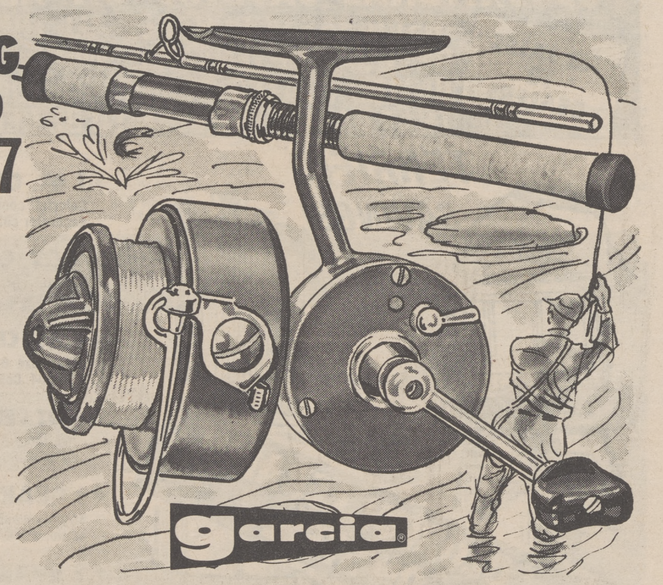

DEPPS SPINNER FISHING LURES
Skirted spinner with treble hook. Save! **23¢**

SELECTOR BOX OF SPLIT SHOT
Famous Water Gremlin 4-in-1 split shot. **39¢**

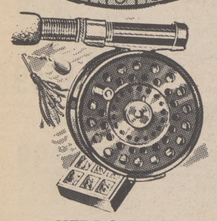

HEDDON FLY FISHING SETS
$30 value complete outfit. Ready to use! **15.87**

FLOATING LEVEL FLY LINE SALE
Choice of E, D or C Newton "Phantom" line. **77¢**

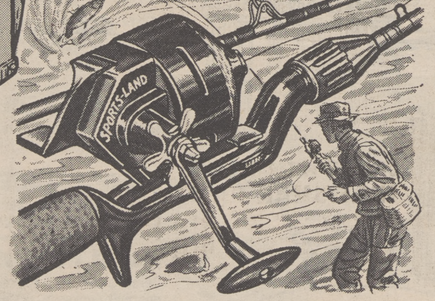

$15 val. SPIN-CAST SET SALE
Balanced outfit for spin fishing! With star drag reel, prewound line and fiberglass spincast rod. **9.97**

HEAVY DUTY SPIN FISHING SETS
DISCO SPECIAL **17.87**
$25 Value! Ball bearing spin reel with duro-drag and an 8½-ft. hollow fiberspin rod. Save!

STURDY BOAT ROD HOLDERS
Universal clamp adjustment. All angle! **59¢**

9-SNAP CHAIN FISH STRINGER
Keeps your catch alive and separated. **33¢**

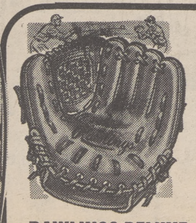

RAWLINGS DELUXE PRO BALL GLOVE
$14 Value! Basketweave web model. Save! **9.87**

HORSEHIDE COVER BASEBALL SPECIAL
Nylon stitched, yarn wound balls. Save! **69¢**

SPALDING PRO MODEL GLOVES 7.97
$12 Value! Don Kessinger autograph model.

DISCO WONDERWORLD
A Division of DAYLIN, INC.

honest-to-goodness OLD FASHIONED BARGAINS!

YOUR CHOICE SPECIAL!

- **5-OZ. PHISOHEX SKIN CLEANSER** Sudsing anti-bacterial skin cleanser.
- **GIANT 8 OZ. DIAL DRY DEODORANT** Anti-perspirant formula.
- **10 CONTAC CAPSULES** Pack of 10 for relief of cold symptoms.
- **20 OZ. LISTERINE** America's top selling mouthwash

VALUES TO 1.89
YOUR CHOICE 89¢ EA.

DISCO'S OWN FAMOUS DAYLIN LABEL CONCENTRATED SHAMPOOS

COMPARE OUR PRICE TO OTHER FAMOUS BRANDS

Choose your preference from Green, egg, castile, creme rinse or Dandruff shampoo. All are large **16 OZ. UNBREAKABLE PLASTIC BOTTLE**

89¢ VAL.

YOUR CHOICE 49¢ EA.

FREE OFFER
YOU GET A **TECHMATIC RAZOR** WITH PURCHASE OF A 10 EDGE ADJUSTABLE RAZOR BAND

GILLETTE RAZOR BAND 1.79 VAL. **99¢**

1 POUND JAR
PETROLEUM JELLY
Compare with other, more expensive petroleum jellies.
79¢ VAL. **39¢**

LETTER OR LEGAL
ENVELOPES
BOX OF 100
Stock up on your choice of letter or legal size envelopes at huge savings! Pack of 100.
49¢ VAL. **25¢**

GELUSIL ANTACID TABLETS
BOX OF 100 **1.39**
PHARMACY DEPT.

VISINE EYE DROPS
½ oz. – soothes irriated eyes. **88¢**
PHARMACY DEPT.

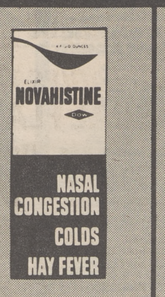

NOVAHISTINE ELIXIR
Relieves discomforts of colds. **88¢**
PHARMACY DEPT.

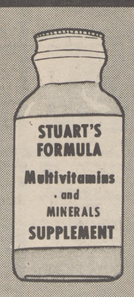

STUART'S MULTIVITAMINS
Multivitamin & minerals supplement. **1.97**
PHARMACY DEPT.

DISCO PHARMACY DEPTS.

NORTH STOCKTON
1015 W. HAMMER—477-0284

EAST STOCKTON
110 N. FILBERT — 466-0966

CHICO—258 COHASSET RD.
343-7943

CAPITOLA—817 BAY AVE.
475-9121

LARKSPUR—
#1 LARKSPUR PLAZA
924-9003

MERCED—1435 "J" STREET
723-3763

RENO—1901 SILVERADO
358-4337

Special To Show Beauty Of Nation

SPECTACULAR OLD FASHION SAVINGS ON JEWELRY!

OLD TIME BUYS!

MENS 17-JEWEL
WATERPROOF WATCH

- FULLY GUARANTEED
- STAINLESS STEEL BACK
- CHROME STEEL CASE
- MATCHING BAND

Handsomely styled, accurate 17 jewel movement in this fine, famous make watch. Features stainless steel back, matching white metal band, chrome steel case. Completely guaranteed.

20.00 VALUE

JUST SAY CHARGE IT! **9.97**

ALSO . . .

WATCH CLEANING & REPAIR
Any standard jeweled watch. (Automatics, Chronographs & Rusty Watches slightly more) Parts not included. 8.97

OLD TIME BUYS!

GREAT NEW STYLES!
LADIES MOD WATCH STYLES

A brand new, grand new selection with wide bands in many colors. Large easy-to-read faces and dial. Smart colors to match every spring outfit. Choose and charge yours today!

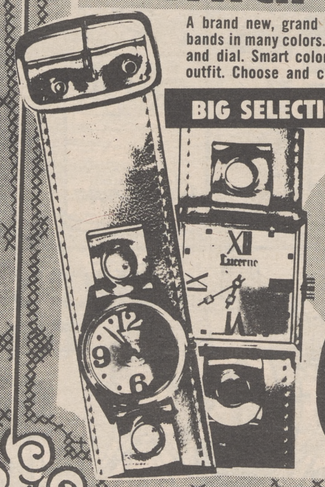

BIG SELECTION

17.50 VALUES

8.97 YOUR CHOICE

WIN! FREE! 10 1970 "HORNETS" 72 MAJOR PRIZES

Colleen of DISCO Says...
"YOU CAN BE A WINNER DURING OUR . . .

LUCKY 7

$50,000.00 PRIZE DRAWINGS EXCLUSIVELY AT YOUR LOCAL DISCO STORE

YOU DO NOT HAVE TO BE PRESENT TO WIN THE **ZENITH CONSOLE ON APRIL 10TH** BUT IF YOU ARE HERE AND YOUR NAME IS DRAWN YOU RECEIVE A **25.00 CASH BONUS PRIZE!**

APRIL Zenith CONSOLE STEREO *12 WINNERS

MAY ROPER AUTOMATIC DISHWASHER *12 WINNERS

JUNE FLY WESTERN AIRLINES 4 DAYS and 3 NIGHTS FOR TWO AT THE INTERNATIONAL HOTEL in LAS VEGAS! *12 WINNERS

JULY SPEED QUEEN ELECTRIC DRYER *12 WINNERS

AUGUST AMERICAN MOTORS 1970 HORNET (WINNER MUST BE PRESENT) *10 WINNERS ONE CAR WINNER AT EACH DISCO STORE CITY

...PLUS 100's OF OTHER FREE PRIZES!
- WATCHES
- ELEC. BLANKETS
- ELEC. COFFEEMAKERS
- TOYS • RECORDS
- SPORTING GOODS

...AND MUCH, MUCH MORE!

MAKE A DATE WITH DISCO...
FRIDAY NITE APRIL 10th

BIG BONANZA DRAWING! PRIZES GALORE! DON'T MISS IT! YOU MAY BE A LUCKY WINNER!

DRAWING STARTS AT 7 P.M.

OVER $50,000 IN FREE PRIZES! ENTER NOW!

DISCO WONDERWORLD

honest-to-goodness OLD FASHIONED BARGAINS!

SENSATIONAL SAVINGS ON ALL THESE GREAT BUYS!

NO SALES TO DEALERS

DISCO HAS PURCHASED ALL THE SELECTED SPECIALS OF QUALITY ENAMEL WARE FROM THE FAMOUS UNITED STATES STAMPING COMPANY AT SAVINGS THAT HAVE TO BE SEEN TO BE BELIEVED.

FIRST COME FIRST SERVED!

TERRIFIC SAVINGS!

- **1 QT. COLORFUL SAUCE PAN** — Colorful cookware in ceramic on steel. Bright, beautiful decorator colors. Gourmet. #280/10. 2.29 VALUE **1.49**
- **2 QT. COLORFUL SAUCE PAN** — Colorful ceramic on steel. Bright colors. Beautiful gourmet cookware. #280/20. Covered. 2.99 VALUE **1.99**
- **4 QT. CERAMIC ON STEEL POT** — Large size 6 quart sauce pot in lovely decorator colors. #360/04. Covered. 5.59 VALUE **3.49**
- **6 QT.CERAMIC ON STEEL POT** — Extra large 6 quart sauce pot in beautiful ceramic on steel colors. #360/06. Covered. 6.40 VALUE **3.99**
- **1 QUART TEA KETTLE** — Bright, beautiful colors in ceramic on steel gourmet tea kettle. #200/01. 6.49 VALUE **3.99**
- **2 QUART COLORFUL TEA KETTLE** — Ceramic on steel in a fine selection of decorator colors. #200/02. 7.99 VALUE **4.99**
- **10" CERAMIC ON STEEL SKILLET** — Bright and beautiful ceramic colors on this 10" gourmet skillet. #010/00. 7.49 VALUE **4.99**
- **5 CUP PERCOLATOR** — Excitingly colorful ceramic on steel. Bright and beautiful gourmet pot. #315/05. 7.50 VALUE **4.49**
- **8 CUP COLORED PERCOLATOR** — Brilliant decorator colors in ceramic on steel body. Makes 8 cups of delicious coffee. #315/08. 9.00 VALUE **5.49**
- **MULTI PURPOSE DOUBLE BOILER** — Ceramic on steel gourmet double boiler in bright beautiful gourmet cookware. #156/04. 8.99 VALUE **6.99**
- **3 QT. GOURMET SAUCE PAN** — Beautiful decorator colors in ceramic on steel. Lovely, large size Gourmet pot. Covered. 11.99 VALUE **6.99**

WEST COAST MANUFACTURERS SPECIAL CLOSEOUT OF TOP QUALITY TRIMMINGS AND BRAIDS

YOUR CHOICE - BIG SELECTION
LAMP SHADES

Take your choice of styles in 12", 14" or 16 inch drum lamp shades. Assorted fabrics over parchment with assorted braid trims at top and bottom. Choose new shades for your lamps now and save!

2.99 VALUES **1.99** EACH

HURRY! WHILE SELECTION LASTS!

SPECTACULAR OLD FASHION SAVINGS ON JEWELRY!
DISCO
honest-to-goodness BARGAINS!

Scene & Unscene

by Sheryl Jensen

Opening night March 26 at Harrah's Reno was a special occasion for Diana Ross – her birthday anniversary.

Bill Harrah surprised Miss Ross with a surprise birthday party immediately following the dinner show. Champagne and cake were served backstage.

* * *

Burt Bacharach, who opened Harrah's South Shore Room for the 1970 season March 20, says before he came to Lake Tahoe he had heard that Bill Harrah treated his entertainers better than anyone else in the world.

"I'd have to say it's so very true. It's incredible the hospitality Mr. Harrah has shown me," Bacharach said.

The composer was a guest at Harrah's Skyland Manor where he and his wife, actress Angie Dickenson, and their one child spent 10 days enjoying the warm spring weather.

During an interview at the Manor, Bacharach spoke about the Academy Awards which will be handed out April 7.

"I'm acclimated to losing," he quipped. "I won't feel rotten if I lose. No matter what, I feel good about the nominations."

Bacharach, who received nominations during the past years for his compositions "What's New Pussycat?", "Alfie," and "Look of Love," is in the running this year with "Rain Drops Keep Falling on My Head" and the score from "Butch Cassidy and the Sundance Kid."

* * *

Among the notables who made a special trip to Lake Tahoe to catch Bacharach is his nightclub debut was Dionne Warwick. Miss Warwick has made hit recordings of several Bacharach compositions, the biggest one being "Do You Know the Way to San Jose?".

Miss Warwick attended the March 21 dinner show and a cocktail party held for Bacharach between shows that evening. Representatives of the Los Angeles press, the Establishment and Pat Paulsen were also in attendance.

* * *

Hotel Sahara-Tahoe opens its new season in the High Sierra Theatre May 18 with Rowan & Martin followed in two weeks by Jack Benny. Unofficially Sahara has some big things coming up entertainment-wise with several stellar signings set to be announced sometime this month.

* * *

A Kings Castle spokesman says daredevil Evel Knevil is going to jump over the Incline Village casino and land in Lake Tahoe next September – if he's still alive by then.

Knevil says this will be the most difficult jump he has undertaken.

* * *

A new snack shop featuring meatball and submarine sandwiches has opened at the Sahara and is providing a favorite hideaway for locals. It figures there would be Italian sausage combinations offered too. The new director of food and beverage is Morrie Gennarelli.

* * *

Nate Jacobsen has announced that when the men's health club goes into Kings Castle if will be staffed by Japanese masseuses. If this brings threatened action from Washoe County officials, Jackobsen says he will put in a branch of the health club in Carson City and run a limousene service.

Hot Dog Vender

LONDON (AP) - Crown Prince Chazi Faisal, pretender to the throne of Iraq, has turned up as a hot dog vender and usher at a Kensington district movie theater.

The once wealthy prince lost his fortune in the coup which ended the rule of the Faisals as the Iraqi royal family 12 years ago.

"I have had to take this job to help pay my way," he told newsmen Thursday.

He said he makes $14.40 a week working part time at the movie house and another $38.40 as a London University laboratory technician.

Good Swimmer

Jack Linkletter, co-host of NBC-TV's "Life With Linkletter," is a strong swimmer and was a member of the University of Southern California's championship water polo team.

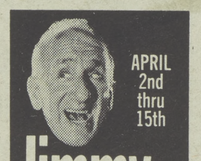
APRIL 2nd thru 15th
Jimmy Durante
COMING APRIL 16
ROWAN & MARTIN
Reservations: 358-2600 SPARKS, NEVADA
John Ascuaga's NUGGET
RENO AREA'S LARGEST
8 RESTAURANTS • 350 ROOMS

Special To Show Beauty Of Nation

"This Land Is Mine," an ABC News documentary special which takes a positive look at what is beautiful in America and introduces some of the people who live with that beauty will be presented on the ABC Television Network Monday, April 6 it was announced today by Thomas H. Wolf, ABC News vice president in charge of television documentaries.

Despite mounting pollution and deterioration of the environment, there is a vast amount of country - beautiful country - remaining. There are mountains, deserts, coasts and plains. And there are people who go out in search of that country and that beauty.

"This Land Is Mine," written, produced and directed by Lester Cooper, takes a look at the American countryside and its people in the quiet of winter.

Cooper explains that the program is not "an attempt to document the ravages of man on the land or to propose means of restoring what natural beauty has already been lost to progress.

"If ecology and the preservation of our environment is to be a major cause of the '70s - I think it is - we can accomplish a great deal by showcasing the beauty that has not been despoiled and by examining what it is like to have a love affair with the land."

Woven through "This Land Is Mine" are the words of many of the nation's foremost writers, words that capture the special spirit of different regions and which are translated into the graphic language of the motion picutre camera. Most Americans see their country from the altitude of a jet airplane. "This Land Is Mine" brings the perspective back to the horizontal for an closeup of those mountains, deserts, coasts and plains.

Appearing on the special are the people who care for the land on which they live. Some are well-known - actress Kim Novak in California's Big Sur region; Henry Beetle Hough, former editor and publisher of the Martha's Vineyard Gazette; nature photographer and Sierra Club spokesman Elliot Porter in Santa Fe, and sculptress Rini templeton in Taos, N. M.

Old Together

ALHAMBRA (AP) - Eighty-three-year-old Bernice Howe Foster says someone swiped her 45-year-old pet turtle, all 30 pounds.

Mrs. Foster, a widow, said she had had other turtles stolen but "didn't feel so bad about them. This turtle and I are getting old together."

"If you've had an animal that long," she said, "you miss it even if it's only a turtle."

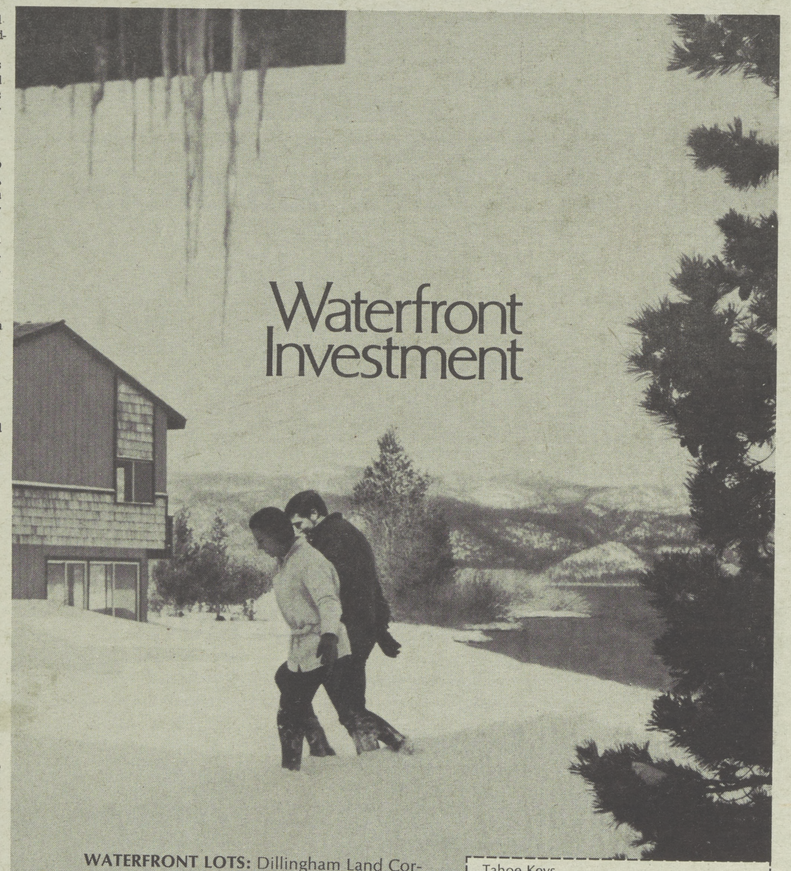

WATERFRONT LOTS: Dillingham Land Corporation's new financing program will allow you to acquire Lake Tahoe waterfront property at payments and terms you can afford.

INVESTMENT: We have a comprehensive waterfront investment portfolio you will want to read which will explain tax shelter, property management, income and appreciation potentials.

YOUR VACATION WEEKEND: You will want to see this program in action. Your next weekend at Lake Tahoe could be as our guest at Tahoe Keys.

MAIL COUPON FOR DETAILS.

Tahoe Keys
P. O. Box 1239
South Lake Tahoe, Calif. 95705

☐ Send your Waterfront Investment Portfolio.
☐ Give me details on how I may qualify for a weekend at Tahoe Keys.

Name_____
Address_____
City_____ State_____
Zip_____

TahoeKeys
A project of the Dillingham Corp.

Action at TAHOE

TAHOE

America's All Year Playground

VOL. 12 — NO. 66 ★ TAHOE DAILY TRIBUNE ★ SIERRA SUN - BONANZA

NEW EXPANDED COVERAGE
NOW DISTRIBUTED
★ Lakewide
★ San Joaquin Valley
★ San Francisco
Over 18,000 Copies Each Week

This issue contains a complete schedule of Lake Tahoe activities through April 8.

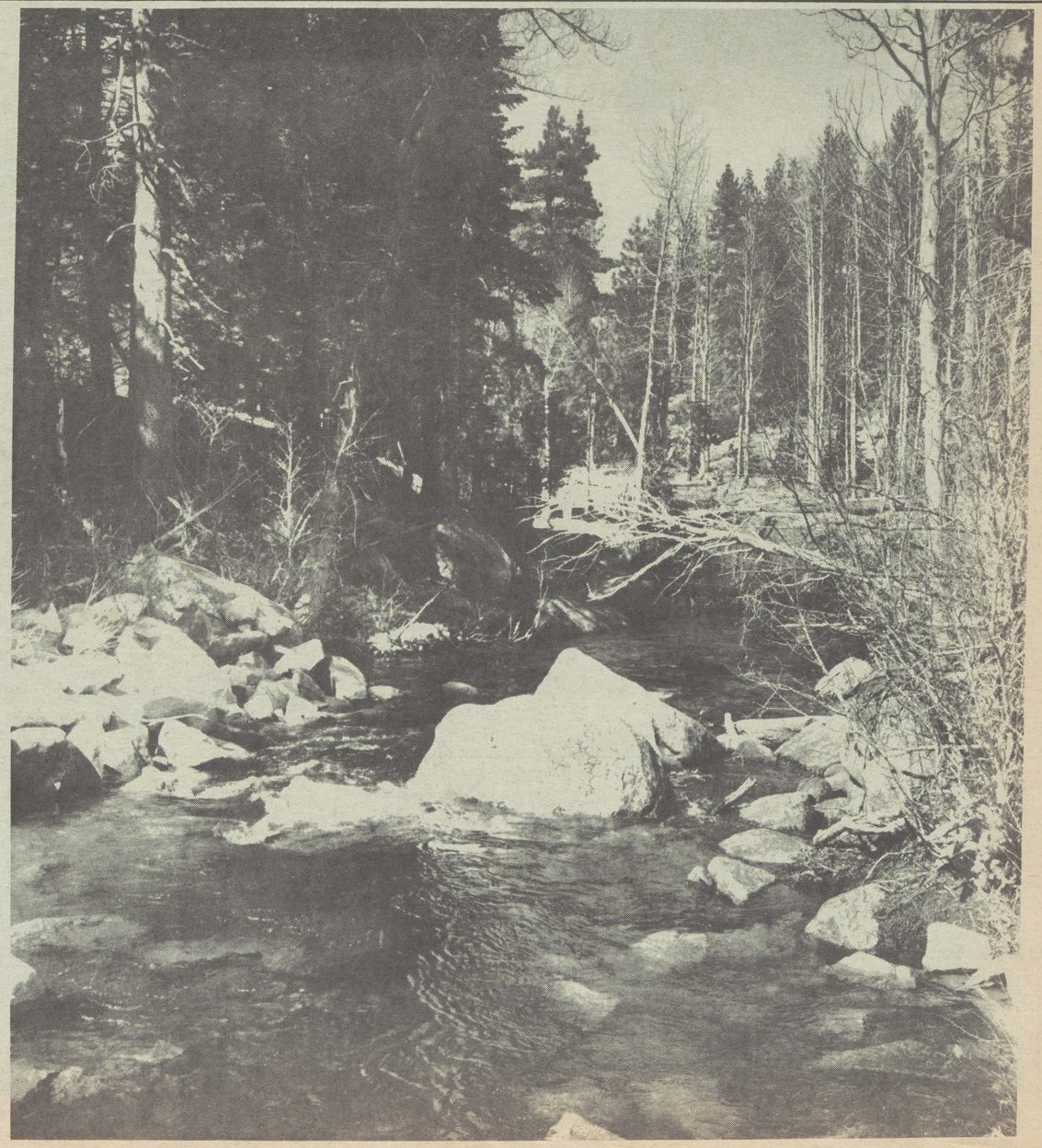

Comedy Bill Still At Harrah's

MAKING MUSIC - Husband and wife singing duo Beverlee and Sidro began a three-week run in Harrah's Stateline Cabaret April 1.

The continues to flow freely in Harrah's Tahoe South Shore Room, where Andy Griffith and Jerry Van Dyke are pouring forth song, story and assorted shenanigans.

Griffith and Van Dyke, who will share the marquee through April 13, opened Tuesday night to the laughter and applause of a full house in the spacious theatre- restaurant.

Neither Griffith and Van Dyke are strangers to Harrah's and Lake Tahoe, having logged numerous appearances in past years.

Solid television and motion picture exposure by both performers also helps establish immediate identification and rapport between entertainer and audience.

Griffith quickly took tablers into custody with "Alabama "Jubilee" which paved the way for him the remainder of the night.

He didn't stick to the lyrics of the song, but rather used it to chat with the audience and introduce Van Dyke, Maggie Peterson and the Tom Dennis Quartet.

Later, Van Dyke and Griffith's other guests joined in singing the energetic, spirited opener.

Griffith then settled down for his opening monologue. An experienced story-teller, Griffith has a knack for spinning the backwoods yarn and entangling listeners in its threads.

Miss Peterson and the quartet were brought back out to back Griffith during "Mame" and several other numbers.

Van Dyke got in his innings during his 25-minute stint. As usual, the blond comedian was super-charged with energy - smacking audience with jokes, one-liners and some banjo strumming.

However many cylinders Van Dyke runs on they are all well-tuned and in solid, rapid-firing order.

Griffith later returned for some closing remarks before concluding the 90 minutes with "Just a Closer Walk with Thee" and "I'm On My Way."

The Brian Farnon Orchestra provided backdrop music during the dinner minutes, as well as bolstering the Griffith show.

Next: Songstress Diahnn Carroll April 14 through April 27.

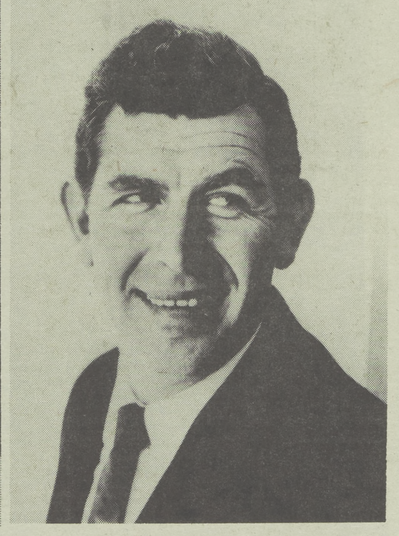

COMEDY COHORTS - Song, story and assorted shenanigans are on tap each night in Harrah's Tahoe South Shore Room where Andy Griffith and Jerry Van Dyke will share the marquee through April 13.

Beverlee & Sidro Back In Cabaret

Carefree Beverlee and Sidro began a three week engagement in Harrah's Stateline Cabaret April 1, sharing the stage with Nino Tempo and April Stevens, and Molly Bee and Clay Hart.

Beverlee and Sidro bring sunshine of the mind and a flow of the spirits whenever they return to the Tahoe Lounge.

During the past five years the talented twosome, along with their backup group, the Sneakers, has become one of the best-loved and most-followed acts ever to appear in the Cabaret.

Beverlee and Sidro are equally at ease gliding through soul, rock, standard ballads, country and western, and other music.

The tall, young strongstress sings simply because it is fun to sing. She is a subtle, natural combination of wholesomeness and feminity who doesn't hesitate to show her feel for lyrics.

Sidro's specialty is the guitar, with encores almost always demanded for "Granada" and "Desifinada."

Beverlee and Sidro recently finished an engagement at the Frontier Hotel in Las Vegas as co-headliners with Frank Sinatra Jr. They also appeared on the "Jim Nabors Show" Jan. 22.

Nino Tempo and April Stevens have this philosophy concerning words. They never mistreat them during a song. They caress words, not lean on them.

For their current engagement the smooth - singing brother and sister team has brought along a number of current songs, in addition to their Grammy Award - winning "Deep Purple."

Molly Bee began singing on television at age 11, later appearing with Pinky Lee for three years and "Tennessee" Ernie Ford for two. She currently has been successful on the state fair and rodeo circuit.

Clay Hart is a singer and also a talented song writer. He accompanies himself on both six and twelve string guitar through a large repertoire of songs, including many of his own compositions.

His fresh approach to both pop and country music, combined with his rich baritone voice and easy manner make him a natural crowd pleaser.

On The Cover

It looks like a perfect place to cast a fly - and it is. However, fishing season in all area rivers and steams doesn't open until May. The season is currently open only on Lake Tahoe.

The body of water is that section of the Upper Truckee River that flows through the Meyers area. The photograph was taken by Tribune photographer Rex Lavoie.

Current Best Sellers

FICTION

"The French Lieutenant's Woman," Fowles
"The Godfather," Puzo
"Travels With My Aunt," Greene
"Mr. Sammler's Planet," Bellow
"The Gang That Couldn't Shoot Straight," Breslin
"Everything You Always Wanted to Know About Sex," Reuben
"Mary Queen of Scots," Fraser
"Present at the Creation," Acheson

NONFICTION

"The Selling of the President 1968," McGinnis

Action at TAHOE

Residents Of The BAY AREA . . .
Anyone Wishing extra copies of ACTION AT TAHOE please contact
L-S Distributing Co.
1161 Post Street
San Francisco, Calif.
Phone 771-0330
San Francisco's Leading News Distributor

SAVE! SAVE! SAVE!
ON LOW DISCOUNT PRICES AT
DART DISCOUNT LIQUORS
2 BLOCKS UP KINGSBURY GRADE - STATELINE, NEVADA
583-2277

BARNEY'S
THE ACTION SPOT ON THE SOUTH SHORE
Free Nickel Tokens at Motels
Free Transportation From Your Motel
Action Galore
All New Hof Brau
YOUR FRIENDLY CLUB

Sports Special Tells History Of Masters

"Meet the Masters," a 30-minute sports special tracing the 34-year history of the Masters Tournament and previewing the 1970 Golf Classic to be played at Augusta National Golf Club, will be presented on the CBS Television Network Sunday, April 5.

Golfing greats Arnold Palmer, Bobby Jones and Gene Sarazen will be among the participants. Sports broadcaster Pat Summerall will provide the commentary.

In tracing the history of the Masters, the preview program will focus on Arnold Palmer, who won his first major title at the Augusta National Golf Club and who is the only four - time winner of the tournament. Film on each of his wins and a segment showing him discussing what it is that sets the Masters apart from all other tournaments also will be presented.

TEAM FOR TAHOE - Lovely country and western singing Molly Bee opened for three weeks in Harrah's Stateline Cabaret April 1, along with vocalist Clay Hart.

NBC To Air Films Of World Series

The amazing New York Mets, amazing in every way during their conquest of the favored Baltimore Orioles in the 1969 World Series, get a chance to do it again on the NBC Television Network Saturday, April 4, in a specially edited version of "The 1969 World Series Film."

It's much too early to tell if baseballs' astounding world champions have enough assets to repeat the feat which captivated the entire nation in 1969, but for baseball fans everywhere the Mets will look as real April 4 on NBC-TV as they did in actually shooting down the Orioles last October.

This colorcast will embrace all the highlights and excitement the 1969 World Series produced as the underdog Mets, once the laughing stock team of baseball, survived a setback in the first game to take the best-of-seven series.

Curt Gowdy, NBC's premier telecaster in last year's world series, will be the narrator for the unusual baseball special. This telecast will serve as a preliminary for 28 "Game of the Week" Colorcasts NBC-TV will do this season.

Stellar Cast Joins Bob Goulet

"The Bob Goulet Show starring Robert Goulet," an hour-long special with talent glittering enough to eclipse the windows at Tiffany's, will be presented on the ABC Television Network Tuesday, April 7.

Guest-starring are comedian's comedian Bob Hope, actress - singer Diahann Carroll, comedienne Jo Anne Worley, comic Bob Denver and the Clara Ward Singers.

Also in the hour of swinging song and hearty humor will be cameo appearances by Godfrey Cambridge and Jimmy Durante.

Goulet solos four songs, "Come Back to Me," "MacArthur Park," "This Is All I Ask" and "Who Can I Turn To." The last number is staged in an audience-concert setting and includes an appearance by Goulet's wife, actress - singer Carol Lawrence.

Goulet teams with Miss Carroll on a sophisticated, stylized version of "Make Your Own Kind of Music," and joins the Clara Ward Singers for a rousing rendition of the spiritual "Healing River."

In between musical numbers, Goulet's guests zero in on their host with comments and insults.

Bob Denver teaches the well - dressed, well-groomed singer how to become rumpled and loved by millions. Bob Hope tells the handsome Goulet how unattractive he is to women.

Other comedy numbers include a Goulet-Denver skit about the wildest bell - ringers any monastery ever had, and a sketch showing why a man shouldn't get caught in an argument between two women - Jo Anne Worley and Diahann Carroll - when both are wearing the same outfit and demand to know which looks best.

In a sky divers skit, Goulet, Denver and Miss Worley act out the end of a love triangle while 20,000 feet above the ground.

Sponsoring the hour-long special are Dodge Div., Chrysler Motors Corp. through Batten, Barton, Durstine & Osborn, Inc., and King Sealy through Earl Ludgin, Chicago.

"The Bob Goulet Show starring Robert Goulet" was produced at ABC Television Center in Hollywood by Sam Bobrick and Ron Clark with Norman Rosemont as executive producer. Ron Friedman shares writing credits with Bobrick and Clark. Marty Pasetta directed. Musical direction by Joe Guercio and Bill Reddie.

Student Jobs

Greg Morris, co-star of "Mission: Impossible" on the CBS Television Network, got through Ohio State University by working as a plumber, house painter and hod carrier.

THE LAND OF THE LAKE AND THE SKY
IS YOUR BEST BUY - -
America's All-Year Playground

PERFECT VACATIONS BEGIN AT A SOUTH LAKE TAHOE MOTEL

Tahoe Tropicana
Box 4681, S. Lake Tahoe, Calif. 544-6416
Stateline Blvd. & Cedar St.
60 Beautiful Modern Units ★ Queen Size Beds ★ Phone in Every Room ★ Showers and Tubs ★ Kitchenettes ★ Televisions ★ Heated Pool
Swedish Massages ★ Dining Room ★ Cocktail Lounge Penthouse ★ Private Beach ★ 300 Feet to Casinos.

MIDWAY MOTEL
Phone 544-4397
Highway 50 So. Lake Tahoe

NEW NEW NEW
CAESAR S INN
South Shore's Only Complete Motor Hotel
Deluxe Rooms
Gourmet Dining
24 Hour Cocktail Lounge
P. O. Box 2202 Stateline, Nevada
For Reservations: Call: (702) 588-3544
Next to Sahara Tahoe On Highway 50 at Kingsbury Grade.

RENTAL HEADQUARTERS
Lowe-Trumbull, Inc.
MAIN OFFICE
544-5715

FOR PROPERTY In Low-Tax Nevada
KEN KJER REALTY
Broker
270 Kingsbury, Stateline, Nevada
588-2720

Real Estate Loans
1st and 2nd's
We Also Buy 1st and 2nd Mortgages
Bijou Realty, Inc.
Drawer BA, 544-4188
South Lake Tahoe

Investors
11 Unit Apt. Bldg.
Furnished, fully rented, near casinos and lake. Excellent terms available.
Bijou Realty Inc.
Drawer BA, 544-4188
South Lake Tahoe

INVESTORS See This Today!
Small Acreage Homesites
Located in the Beautiful Carson Valley.
SOME ON RIVER
BY OWNER
P. O. Box 364,
Gardnerville, Nevada
or call
916-544-3492

BAVARIAN VILLAGE APARTMENTS
DAY - WEEKLY - MONTHLY
Excellent Location
LARGE & SPACIOUS - WASHERS DRYERS - DISHWASHERS - DISPOSALS
3 BEDROOMS - 2 BATHS
CLEAN & COMFORTABLE FOR PROUD LIVING
544-615[illegible]
HERBERT AVE. AT BLACKWOOD
South Lake Tahoe

CABARET COUPLE - Nino Tempo and April Stevens, who won a Grammy for "Deep Purple," returned to Harrah's Stateline Cabaret April 1 and will entertain through April 22.

News Special To Study Pain

"The Mystery of Pain," a look at some of the most common pains we suffer and at people who are trying to eliminate them, will be broadcast as a presentation in CBS News' WHO, WHAT, WHEN, WHERE, WHY series Tuesday, April 7 in color on the CBS Television Network.

CBS News Correspondent George Herman is the reporter for "The Mystery of Pain," which will focus on three ordinary pains which serve no apparent purpose, are troublesome and can and should easily be relieved. They are muscular pain, fear of pain inflicted by the dentist and headaches.

The broadcast will visit Dr. Janet Travell as she treats a patient for muscular pain in her Washington, D.C., office, the School of Dentistry at Loma Linda University in California and the headache unit at Montefiore Hospital and Medical Center in New York City.

Christmas & Holidays To End Lodge Stint

This is your last chance to catch John Christmas and The Holidays in the Topaz Room at the Nevada Lodge resort hotel in North Lake Tahoe. Winding up a three-week stint on April 5, these lively young musicians have put together a show that bristles with explosive energy and excitement.

Guitarist John Christmas sings, dances and is the spark-plug of this exhuberant group. Long remembered for his fine work throughout Nevada, Christmas (his real name) has appeared at the Stardut Hotel, Thunderbird Hotel, Harrah's Club in Reno and others. Bassist Hal Kee, looking like a young Matt Dillon, is the heart-throb of the trio. He plays a fine electric bass, sings and cracks-up audiences with his comedy routines. Drummer Louis Outummoro's hands fly over the skins as he sings with Christmas and Kee to create an evening of excitement.

Swinging into the Nevada Lodge spotlight on April 7 will be willowly Tricia Gail backed up by The Group, comprised of members of the highly successful West Coast combo named the Galens. On the Nevada scene for the first time, this smooth sounding young quartet plays old standards and favorites with verve. Don't miss Bob Hubener - The Group's leader - and Tricia Gail when they team up on songs and routines.

All-Special Evening

Extra-special is literally the word for Friday April 3 on the CBS Television Network. Three entertainment specials in color will be presented in sparkling succession, pre-empting the full three-and-a-half hours of regular prime-time programming on the Network that evening.

Getting the star - studded procession of special broadcasts off to a scintillating start will be "Cinderella," the acclaimed musical version by Richard Rodgers and the late Oscar Hammerstein II of the beloved fairy tale, which has been an annual event on the Network since 1965.

A complete change of pace from the fantasy of the glass slipper to a new contemporary comedy show will be "The Don Knotts Nice, Clean, Decent, Wholesome Hour" with the diminutive, much - put - upon comedian displaying his particular brand of endearing humor in a starring special of his own for the first time.

Bringing this extra-special evening of April 3 to a colorful close will be "Like Hep!", a rollicking musical-variety dissertation on the difference between "hip" and "hep" and starring the even-popular Dinah Shore.

The cast which distinguishes "Cinderella" stars Lesley Ann Warren in the title role, Stuart Damon as Prince Charming, Walter Pidgeon and Ginger Rogers as the King and the Queen.

ALWAYS IN SEASON - John Christmas and The Holidays entertain at Nevada Lodge through April 4.

* DAILY BUFFETS *

LUNCH $1.50 DINNER $2.95

Dancing Nightly

FRIDAY SEAFOOD $2.95

Ca-Neva Lodge

north lake tahoe nevada

California Motel Association

SOUTH TAHOE CHAPTER

Tahoe South Shore Area Code — 916

Tahoe Driftwood LODGE
Phone 544-6441
Laurel & Poplar So. Lake Tahoe

Tahoe Thunderbird Motel
Phone (916) 544-5741
Located at 4123 Laurel St. between Stateline and Poplar St.
P.O. Box ST So. Lake Tahoe, California 95705

MONTE CARLO MOTEL
Phone 544-4868
Cedar Street Box 4421 So. Lake Tahoe

CABANA MOTEL
P. O. Box 4130
Phone 544-6421
Best Western — AAA Excellent

FLAMINGO LODGE
Phone 544-5288
Hwy. 50 at Pioneer Trail So. Lake Tahoe

HYATT LODGE
Phone 544-5771
Box 5410 So. Lake Tahoe

Roberta Darin And Esquires Headline In Harvey's Lounge

The Roberta Darin Show continues to enthrall the audiences at Harvey's Resort Hotel, South Lake Tahoe, in the Theatre Lounge, through April 8.

Alternating with the Roberta Darin Show are the popular and talented Esquires, who know from wide and diversified experience exactly what an audience wants to see and hear at a specified time, always spicing each show with answers to requests or with a rare brand of ad-lib spoofing of the crowd that is always well received. They will be in the Theatre Lounge through April 20.

Kirk Bates and the Leaves of Grass add sparkle to the Lounge with their renditions of their recorded songs. "I'm Alone," "Gotta Move Along" and many others, through April 6.

Prince Kawohi and the Greenwood Brothers bring their Hawaiian song and dance renditions, alternating in the Lounge and the Top of the Wheel, to round out the entertainment line-up, through April 11.

Opening April 7, the Tommy Butler Revue brings the audiences a versatile, dynamic show, with Tommy Butler, who possesses an exceptional singing voice and a wealth of charm that communicates strongly with his listerners.

Tommy has a beautiful range, perfect diction and a wide choice of songs that pleases audiences everywhere. The group will be appearing in the Theatre Lounge through April 27.

At the Top of the Wheel Tiki Lounge, Ron Rose and Friend continue delighting the dancers and diners with their pleasing melodies, through April 18.

STARS OF 'JIGSAW' - Harry Guardino plays a private detective, Hope Lange is a lady scientist, Bradford Dillman portrays a scientist who accidentally takes LSD, and Diana Hyland appears as a wealthy, but bored swinger in the mystery-drama "Jigsaw," to be colorcast on "NBC Monday Night at the Movies," April 6 on the NBC Television Network.

Puppets, Actors To Star In Fairy Tale Series

"Tales from Muppetland — Tonight's Episode: Hey Cinderella," a gentle spoof of the famous fairy tale, will be presented on the ABC Television Network Friday, April 10.

Live actors play opposite the life-sized Muppets created by Jim Henson in this hip, up-to-date version of Cinderella narrated by Kermit the Frog (the famous Muppet of "Sesame Street"). All the characters that have made the Cinderella story so popular through the ages are represented, as well as a few new ones.

"Hey Cinderella" was produced by Peter Miner and directed by Henson.

Cinderella, played by Belinda Montgomery, and Prince Arthur Charming (Robin Ward) are assisted in their romance by a very strange Fairy Godmother (Joyce Gordon) and obstructed by the Wicked Stepmother (Pat Galloway). All the other characters in the legend were created in Muppet form by Henson. There are the ugly stepsisters, Mona and Lisa, the King, his Prime Minister, Featherstone, and a special bit of creation, Splurge — a seven-foot, purple, hairy monster who is pressed into service to pull Cinderella's carriage.

In addition to Kermit the Frog, Rufus, Cinderella's dog, is well-known as a regular on NET's "Sesame Street" series.

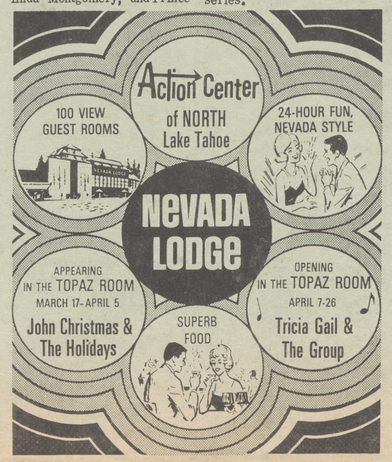

Outlaw Start

Abby Dalton, a regular panelist on NBC-TV's "The Hollywood Squares," began her television career portraying the Western outlaw Belle Starr.

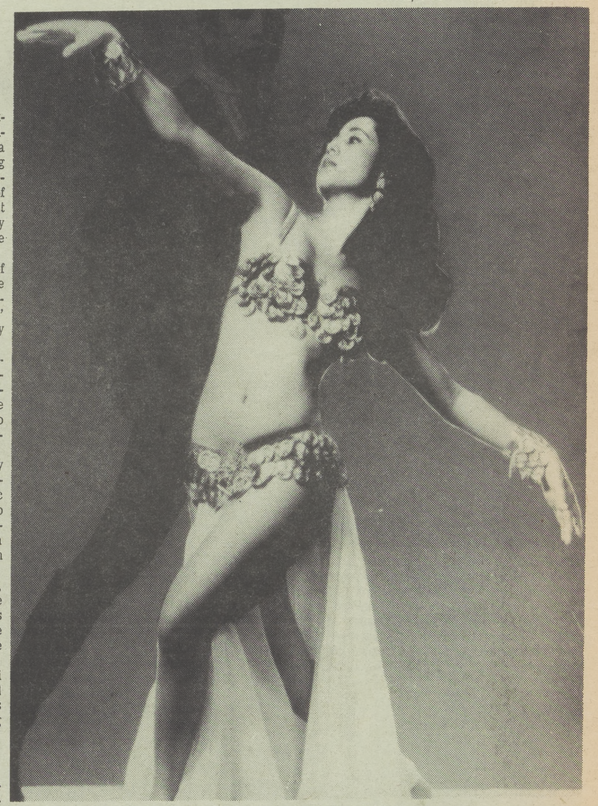

IN LOUNGE - Sultan's Harem Revue opening April 9 in Harvey's Resort Hotel in the Theatre Lounge, stars Rikko & Tita with their sensuous dancing.

At Harrah's Edgewood Room buffet, our menu is too good for words.

We put our menu on the line instead. No pretty phrases. No parchment paper. Just tempting buffet selections, right before your eyes. Served in the quiet atmosphere of a fine restaurant.

There's no wine list, either. Because wine is included with your buffet. Compliments of Harrah's.

This weekend, enjoy a candlelit dinner with the menu under glass. And bring the children along. They'll be wide-eyed at all those mouth-watering choices. It's Friday and Saturday, 5 to 11 p.m. Sundays, 4:30 to 10:30 p.m. Upstairs in the Edgewood Room at Harrah's Tahoe.

Harrah's TAHOE

SOUTH LAKE TAHOE 3 DAY PASS

EXPIRES JUNE 12, 1970

$69.30 VALUE PER COUPLE FOR ONLY

$14.90

Per Person, Double Occupancy

A fabulous holiday includes deluxe 2 night motel accommodations, champagne, cash, food, beverages and etc.

Sunday thru Friday midnight only.

AND / OR

TWO DAY PASS $35.30 VALUE PER COUPLE FOR ONLY

$8.90 Per Person, Double Occupancy

Accommodations & Champagne at

CABANA Motel

P. O. Box 4130, Highway 50 South Lake Tahoe, Calif.
PHONE (916) 544-6421
AAA Excellent ● BEST Western PARTICIPATING CASINOS

Harrah's Harvey's

SENSATIONAL SINGER - Sandy Knox has returned to the Juniper Lounge of Hotel Sahara-Tahoe and once again she's proving a versatile attraction for fanciers of pop, rock and country - western. Miss Knox, who just completed a recording session for Universal City, is pretty, popular and easily one of the brightest young performers in the music business. Also appearing in the Juniper Lounge are trumpet genius Jonah Jones and the popular nitwits, the Harper Valley P.T.A.

TRUMPET GENIUS - Jonah Jones, who recorded such million sellers as "Baubles, Bangles and Beads," and "Mack the Knife," is now appearing nightly in the Juniper Lounge of Hotel Sahara-Tahoe. Jones returns to the South Shore following engagements in Europe, Florida and New York.

Sounds Of Jones Jazz Up Juniper

From his beginning aboard a Mississippi River sternwheeler to his engagement beginning Thursday, April 2, at the Sahara-Tahoe Hotel in Stateline, the life of trumpet player Jonah Jones has been one of delighting audiences with incomparable musical genius.

Jonah Jones is simply the best.

While still a teenager, Jonah's technique was the talk of the jazz colonies from St. Louis to New Orleans and in the mid-thirties Jones was summoned to join the band of Horace and Fletcher Henderson, two of the biggest names in music during that era.

Subsequent solo engagements started to flow in and soon Jones found himself in demand throughout the country - special gigs with Cab Calloway and Stuff Smith and later television specials with Fred Astaire and Perry Como. All this added to the Jones legend.

In addition to club dates at places like the Sands in Las Vegas, Chicago's London House and The Embers in New York, Jonah has guest starred at the incomparable Paris Jazz Festival and appeared before the crowned heads of Europe.

His muted style in songs like million sellers "Baubles, Bangles and Beads," and "High Society," has made him distinctive and in greater demand than ever.

At present, Jones has ten albums on release - nine on the Capitol label and one, his best seller entitled "Jonah Jones at the Embers," on RCA Victor.

His engagement at the Sahara-Tahoe is through April 22.

Misses Self

Lou Rawls of NBC – TV's "Dean Martin Presents the Golddiggers" says one of the problems of performing both for television and nightclubs is that he almost never gets to see himself on the screen. Nearly everytime Lou's on television, he happens to be working a club or hotel that night and misses his TV appearance.

Weighs Two

Rosey Grier, who will be featured as Gabe Cooper on NBC–TV's "Daniel Boone" series, was asked by an interviewer how much he weighed. The former pro football star, who tips the scales close to 300 pounds, quipped, "about two." The interviewer then queried, "Two what?" Grier shot back, "Too much."

Big Job

It took California artist Edmund Kara 600 hours to carve a life-sized redwood sculpture of Elizabeth Taylor for use in "The Sandpiper," in which she stars with her husband, Richard Burton Friday, March 6 on "The CBS Friday Night Movies" on the CBS Television Network. After using saws, hatchets, crowbars, drills, an adz, chisels and knives, Kara used three reams of sandpaper to smooth the wood to the texture of the star's silken skin.

SUPER STUDENTS – The Harper Valley P.T.A., comprised of three geniuses at music and comedy, are delighting audiences nightly in the Juniper Lounge of the Sahara–Tahoe Hotel. Known simply as Eddie, Sam and Joe, the three provide a perfect balance of laughs and songs during their nightly shows. Also appearing in the Juniper Lounge are stellar strumpeter Jonah Jones and pretty country – western specialist Sandy Knox.

THE BIGGEST DOLLARS WORTH

AT LAKE TAHOE

BREAKFAST

INCLUDES

- HAM, BACON, OR SAUSAGE AND EGGS
- HOT CAKES
- POTATOES
- TOAST
- JUICE
- COFFEE

Served From 2 A.M. To 11 A.M.

SOUTH TAHOE NUGGET

Stateline, Nevada

LUNCH AND DINNER ALL YOU CAN EAT $1.55

TAHOE

FURNISH YOUR OWN TRANSPORTATION

10.00 Per Person REFUND 6.00 Cash—1.00 Food 3.00 Beverage

PAY 10.95 per person double occupancy

10.00 REFUND

.95 NET COST TO YOU

2 Day Package Also Available Saturday 3.00 Extra

SHAMROCK INN

Located at Back Exit of Sahara-Tahoe Parking Lot

Reservations only — Ph. 544-5752 South Lake Tahoe or write: SHAMROCK INN P.O. Box 4567, S. Lake Tahoe, Ca. 95705

NEW EXPANDED COVERAGE!!

Action at TAHOE

OVER 18,000 COPIES DISTRIBUTED TO

MOTELS - HOTELS BUS DEPOTS and MAJOR AIRPORTS Downtown San Francisco

— Also in the —

TAHOE DAILY TRIBUNE SIERRA SUN ★ BONANZA

NO BRAG — JUST FACT

100% FINANCING

3 CABIN STYLES

ERECTED — FULLY ENCLOSED

FIVE-YEAR WARRANTY

only $5,499.84

ON YOUR LEVEL LOT

Paid For Or Not

SP Builders

STEWART BUILDING

Hwy. 50 & Tahoe Keys Blvd., So. Lake Tahoe

PHONE 916 544-3161 — P. O. BOX BG, 95705

• OPEN SATURDAYS

ACTING NOMINEES - The five vieing for Oscars for "Best Actor," to be presented by the Motion Picture Academy on Tuesday, April 7 are: Richard Burton in "Anne of the Thousand Days," Dustin Hoffman in "Midnight Cowboy," Peter O'Toole in "Goodbye, Mr. Chips," Jon Voight in "Midnight Cowboy," and John Wayne in "True Grit." The outcome of this exciting contest will be televised by the ABC Television Network.

VIE FOR OSCAR - One of these five outstanding actresses, will win a coveted "Oscar" on Tuesday, April 7 at the Academy Awards presentation, to be televised by the ABC Television Network. The nominees for "Best Actress" are: Genevieve Bujold in "Anne of the Thousand Days," Jane Fonda in "They Shoot Horses, Don't They?," Liza Minnelli in "The Sterile Cuckoo," Jean Simmons in "The Happy Ending," and Maggie Smith in "The Prime of Miss Jean Brodie."

Durante Opens At Sparks Nugget

One of the favorite times around John Ascuaga's Nugget in Sparks, Nevada, is when Jimmy Durante and the troupe is on the scene. Durante brings his show to the Circus Room for the first two weeks of April marking the beginning of another full season of nightly shows. Actual show dates are April 2 through 15.

Jimmy Durante is known to one and all for many things; his Schnoz, his mis-pronounciation of words and his ability to completely forget his best friend's name at the drop of a hat.

Durante was once at a rehearsal with Russian ballet star Rudolph Nureyev, and a friend quipped, "when the two of them spoke English, it sounded like a new language."

Recently, Jimmy wrote; "After more than 55 years in show business, I got a lot to look back on, and you know, no matter how far back a person goes in his work, he should always remember his beginnings.

"Also, you meet a lotta people of the way up the ladder. It's important because many times ya meet the same guys on your way down. It don't hurt to be nice to everyone."

Show times for the Jimmy Durante show with the Pearce Sisters are 8:00 PM for the dinner show and 11:30 for the cocktail show. There will be a third show on Saturday night at 1:45 AM.

Extra Brain

Pert Karen Valentine, who costars as student teacher Alice Johnson in the ABC Television Network's "Room 222" and is also a new bride, is so in demand for personal appearances that she had to get organized. "If I lose my datebook, I lose my head. That book functions as my brain," she admits.

Nugget Tells Star Lineup

Once again it's time to open up the 750 seat Circus Room Theater Restaurant at John Ascuaga's Nugget in Sparks, Nevada for nightly big name entertainment.

The month of April will feature Jimmie Durante, Rowan & Martin, and Jimmy Dean headlining the big shows.

Jimmie Durante and his entourage will start off the full-time season at the Nugget with nightly shows from April 2 through April 15. Featured with the "schnoz" will be the entertaining Pearce Sisters.

Rowan & Martin bring their comedy and happiness to the Nugget from April 16 through April 22, and will feature Johnny Brown as an added attraction.

And, the April 23 through May 6, dates have been set aside for Jimmy Dean and his country humor and great vocalizing. With Jimmy Dean will be The Imperials.

Show times in the Circus Room at the Nugget are 8 p.m. and 11:30 p.m. with a third show on Saturday night at 1:45 a.m.

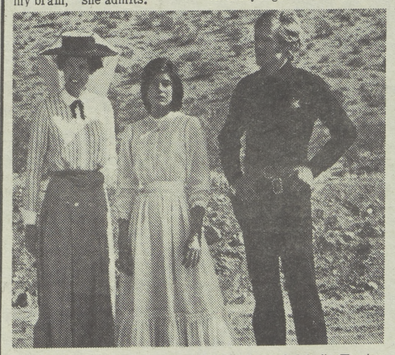

ON NORTH SHORE - Showing April 1-7 in the Celebrity Theatre of Cal-Neva Lodge is "Tell Them Willie Boy is Here." Starring in the unusual drama are Susan Clark, Katharine Ross and Robert Redford. The three are shown in a scene from the movie during which they are waiting for a ride to an Indian fiesta.

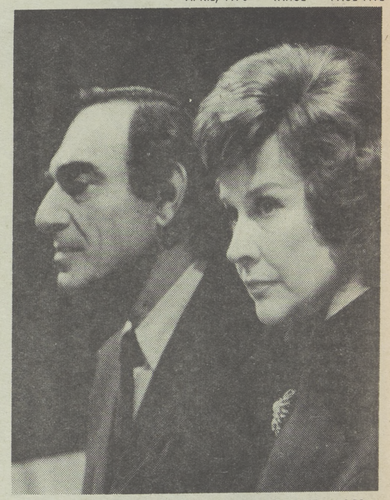

PARENTS - Kim Hunter and Norman Rose portray Mr. and Mrs. Phil Golden, parents caught in a religious generation gap, in "The Teaching," on NBC religious special to be colorcast Sunday, April 5 on the NBC Television Network. The original drama for television was written by Robert Crean, and produced in association with the Jewish Theological Seminary of America.

'Jerry' and 'Candy' Sanzari "LEISURELY DINING AT ITS BEST"

Deluxe Dinners from 5 P.M.

11:30 CLUB CARDS STILL WELCOMED

SPECIAL N.Y. STEAK PLATTER 2.95

San Sari LAKE TAHOE Fond Du Lac

DINING ROOM & LOUNGE

Lower Ski Run Blvd., So. Lake Tahoe

OPEN 7 DAYS A WEEK PHONE: 544-6505

CAESARS INN

MOTEL, RESTAURANT, AND CASINO

★ 24 Hr. Bar & Casino ★ Superb Dining

★ Coffee Shop For Your Convenience

Breakfast And Lunch Served All Day

NOW OPEN

7 a.m. — 10 p.m. Every Day

LOCATED ON HIGHWAY 50 JUST NORTH OF KINGSBURY, STATELINE, NEVADA

Phone (702) 588-3544

How to Get to Lake Tahoe

HOLIDAY AIRLINES

Super-Electra Jet Flight Schedule

Departures From South Lake Tahoe Airport

Flight No. Time Destination Monday Thru Thursday

MONDAY THRU THURSDAY

Flt. No.	Time	Destination
300	9:30 A.M.	San Jose, Oakland
100	12:00 N	Hollywood-Burbank
110	3:00 P.M.	Hollywood-Burbank
120	7:25 P.M.	Hollywood-Burbank
310	8:00 P.M.	San Jose, Oakland

FRIDAY ONLY

300	9:30 A.M.	San Jose, Oakland
100	12:00 N	Hollywood-Burbank
110	3:00 P.M.	Hollywood-Burbank
130	6:15 P.M.	Hollywood-Burbank
304	6:50 P.M.	San Jose
140	8:45 P.M.	Hollywood-Burbank
302	9:25 P.M.	Oakland

SATURDAY ONLY

320	9:00 A.M.	San Jose, Oakland
100	12:00 N	Hollywood-Burbank
120	7:25 P.M.	Hollywood-Burbank
330	9:00 P.M.	San Jose, Oakland

SUNDAY ONLY

320	9:00 A.M.	San Jose, Oakland
110	3:00 P.M.	Hollywood-Burbank
160	6:00 P.M.	Hollywood-Burbank
304	6:50 P.M.	San Jose
140	8:45 P.M.	Hollywood-Burbank
302	9:25 P.M.	Oakland

Arrivals At South Lake Tahoe Airport

Flight No. Time From Monday Thru Thursday

MONDAY THRU THURSDAY

Flt. No.	Time	From
101	9:10 A.M.	Hollywood-Burbank
301	11:25 A.M.	San Jose, Oakland
111	2:40 P.M.	Hollywood-Burbank
121	7:10 P.M.	Hollywood-Burbank
311	7:35 P.M.	San Jose, Oakland

FRIDAY ONLY

101	9:10 A.M.	Hollywood-Burbank
301	11:25 A.M.	San Jose, Oakland
111	2:40 P.M.	Hollywood-Burbank
131	5:55 P.M.	Hollywood-Burbank
303	6:35 P.M.	Oakland
305	8:25 P.M.	San Jose
141	9:10 P.M.	Hollywood-Burbank

SATURDAY ONLY

151	8:40 A.M.	Hollywood-Burbank
321	10:55 A.M.	San Jose, Oakland
331	2:35 P.M.	San Jose, Oakland
501	7:00 P.M.	Burbank, San Jose, Oakland

SUNDAY ONLY

151	8:40 A.M.	Hollywood-Burbank
321	10:55 A.M.	San Jose, Oakland
331	2:35 P.M.	San Jose, Oakland
161	6:40 P.M.	Hollywood-Burbank
305	8:25 P.M.	San Jose
171	8:40 P.M.	Hollywood-Burbank

Also serving San Diego, Orange County, Ontario, Palm Springs, Monterey